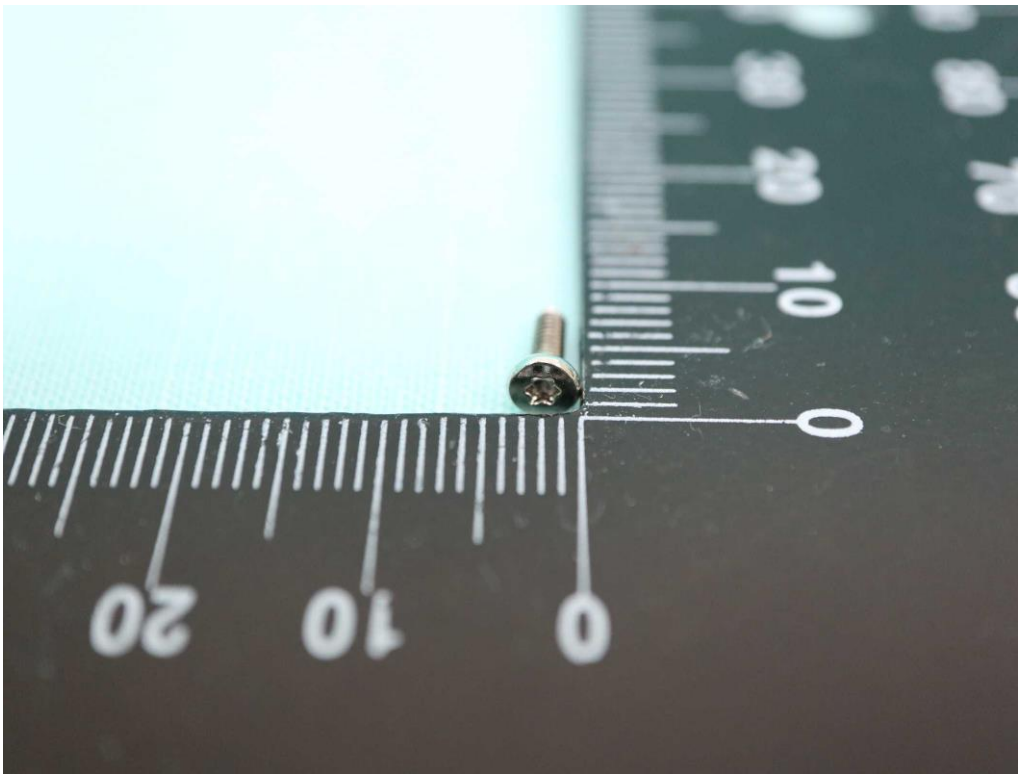

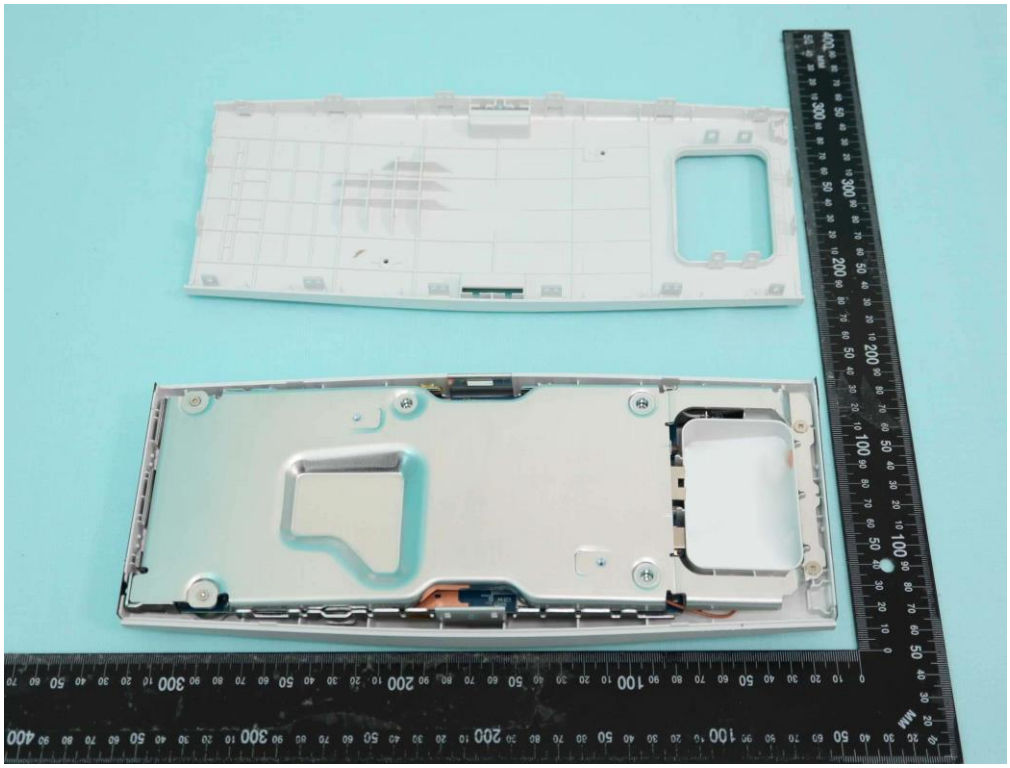

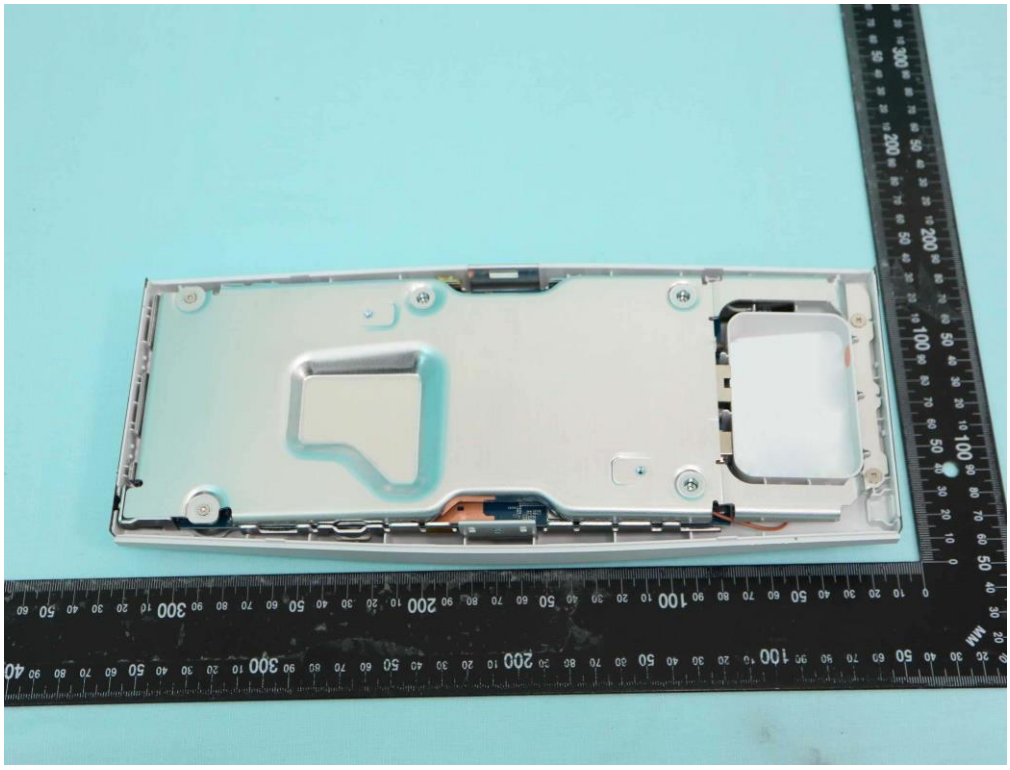

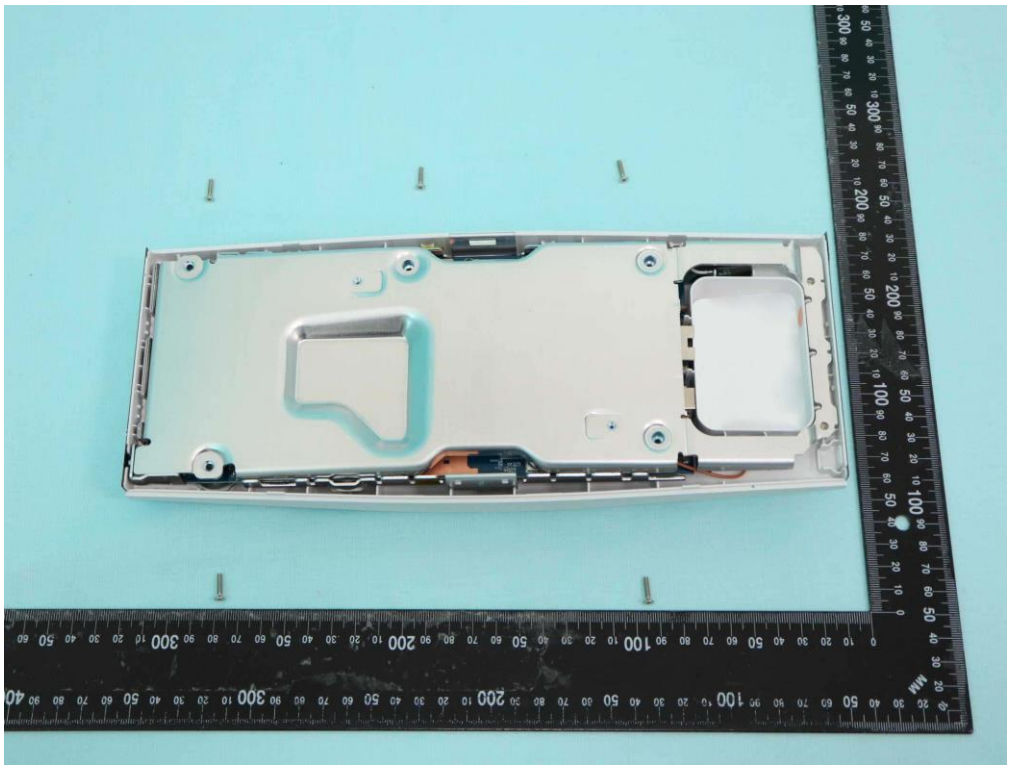

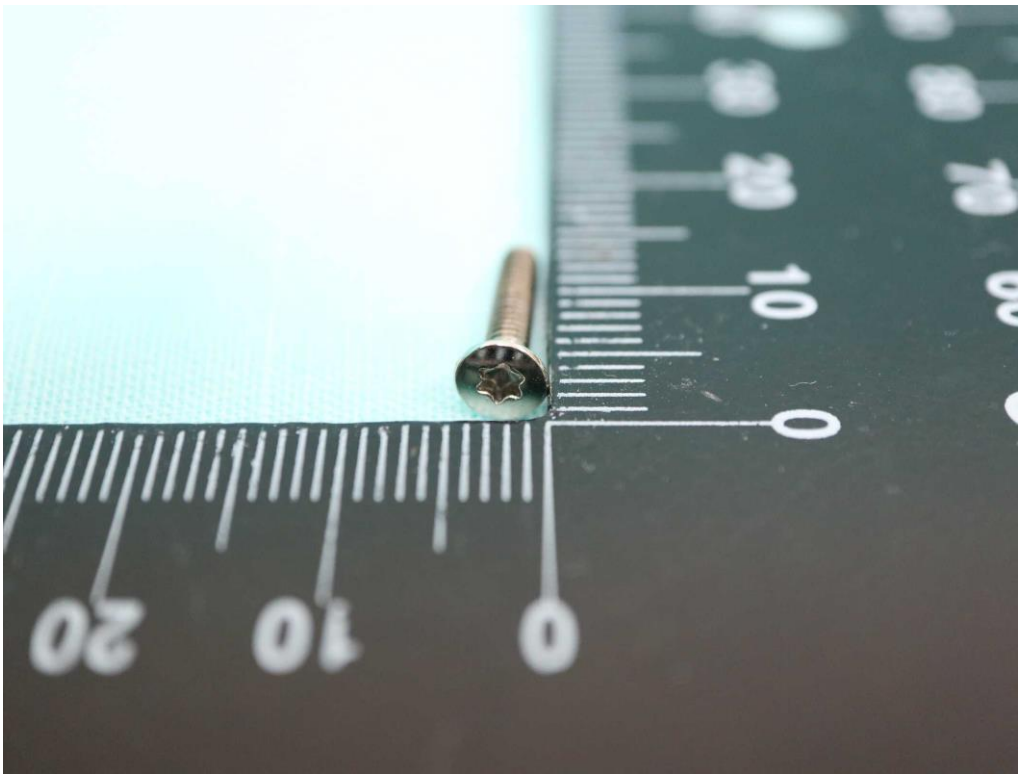

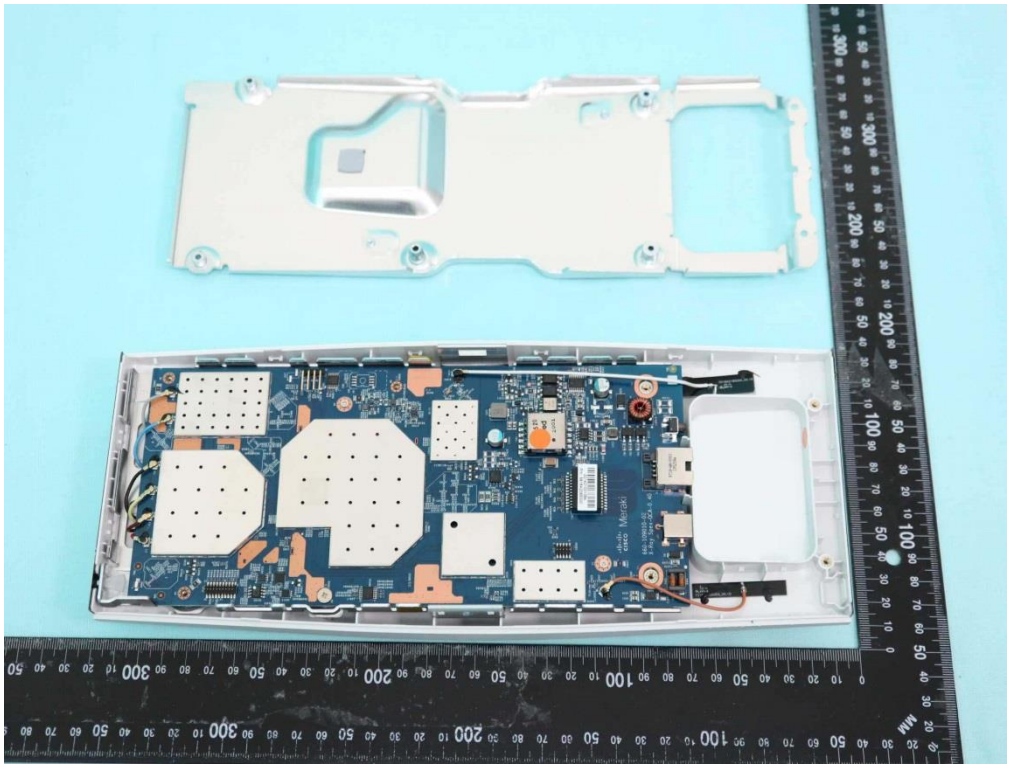

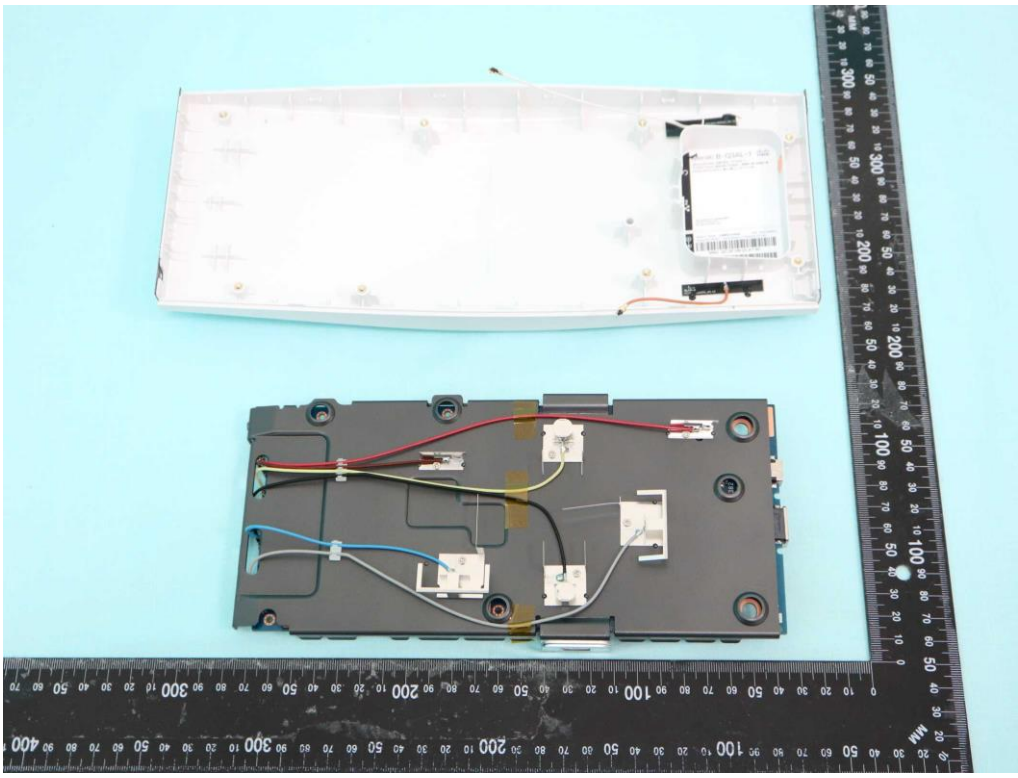

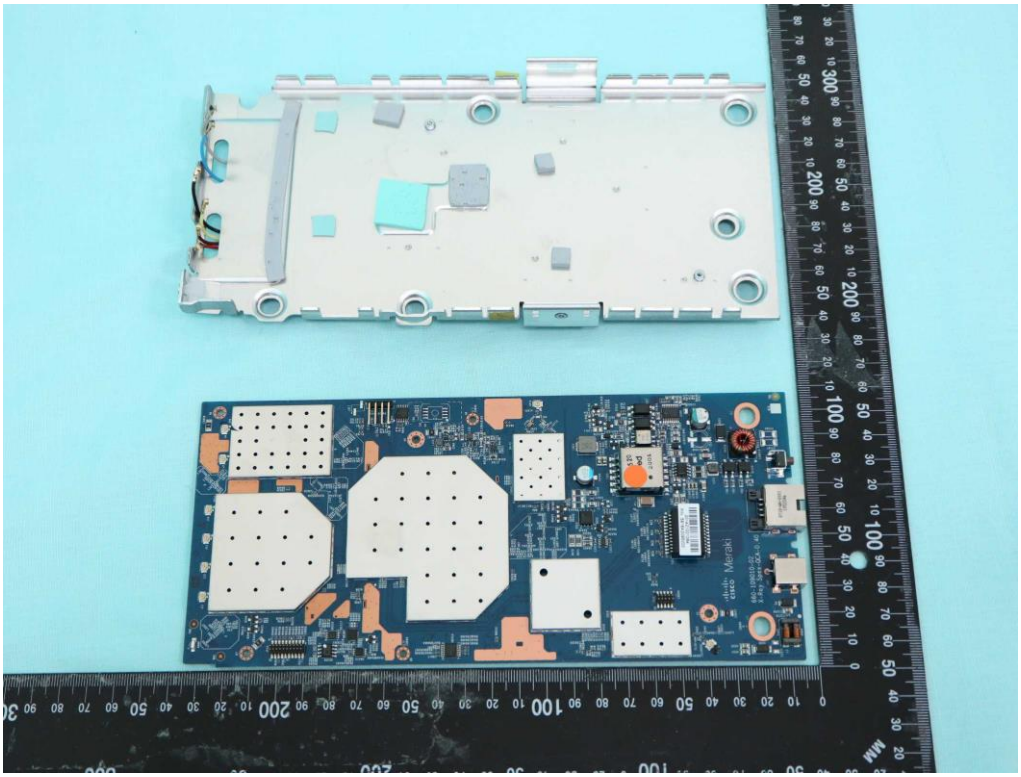

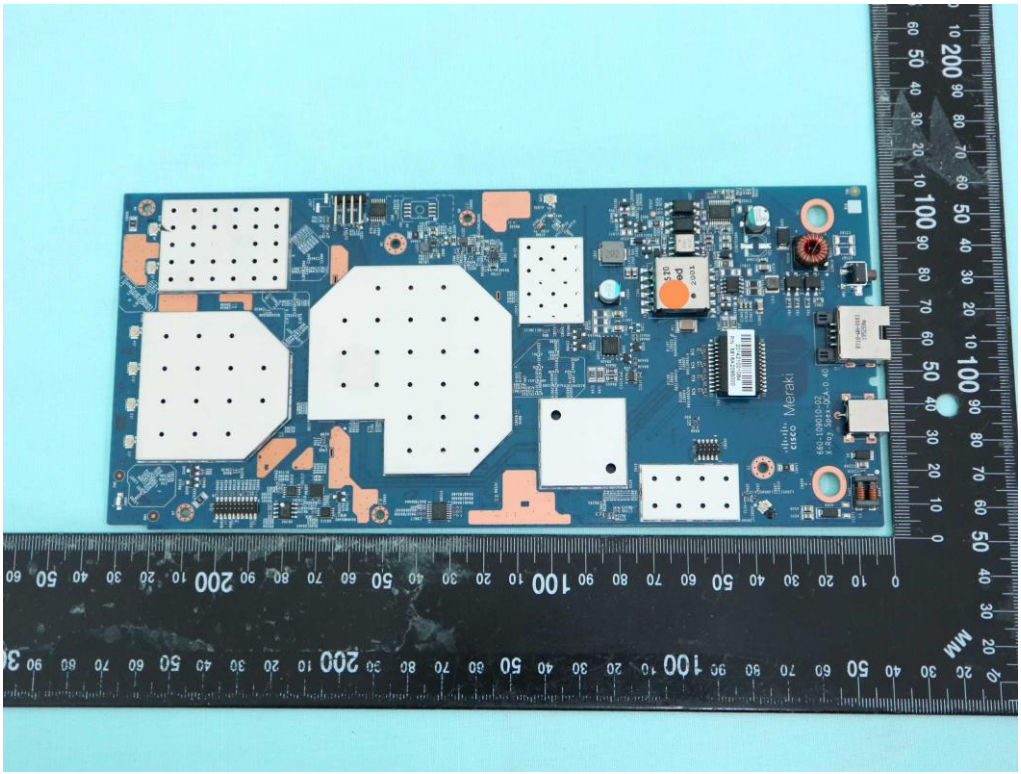

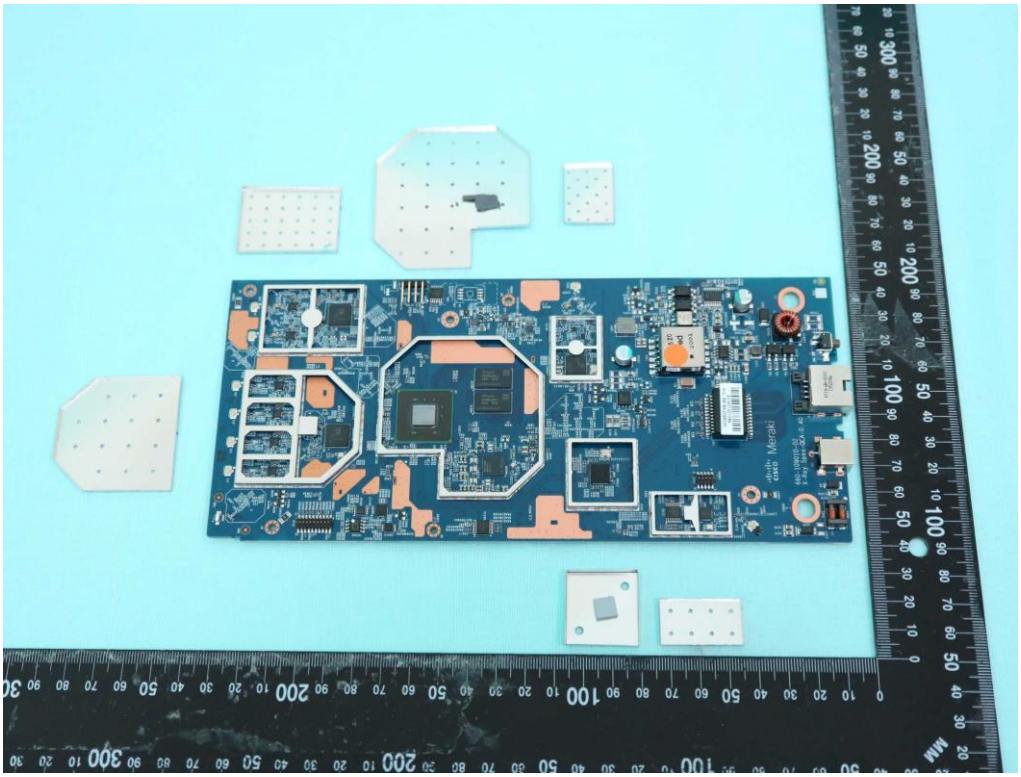

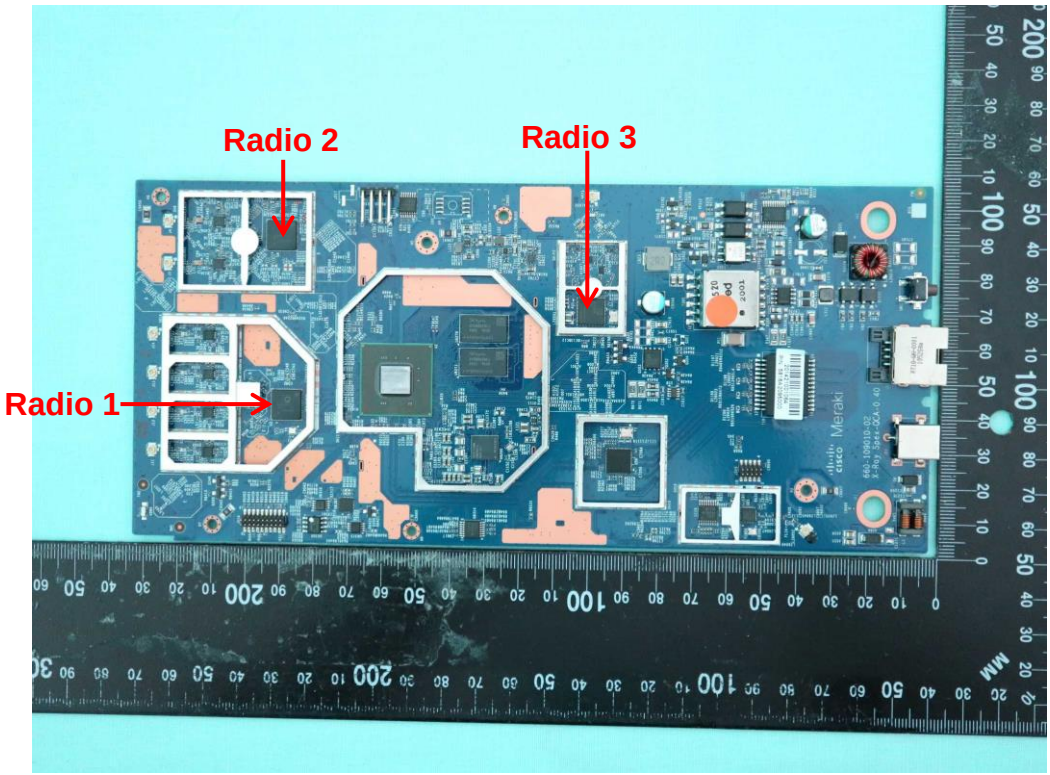
Radio 2
Radio 3
Radio 1

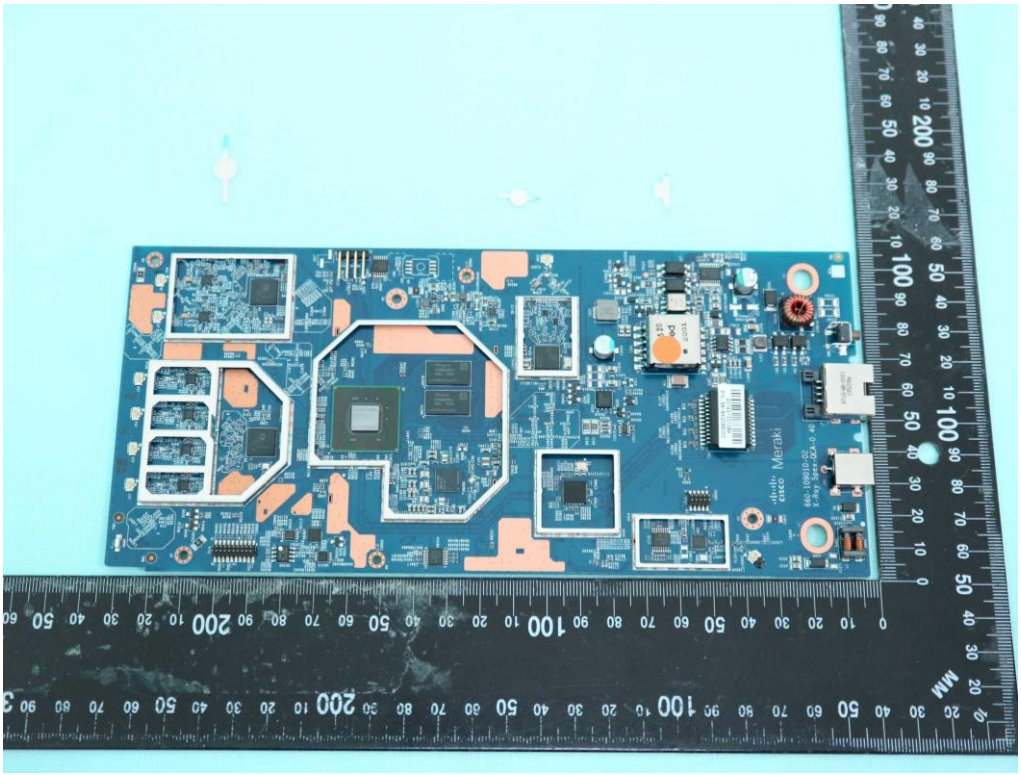

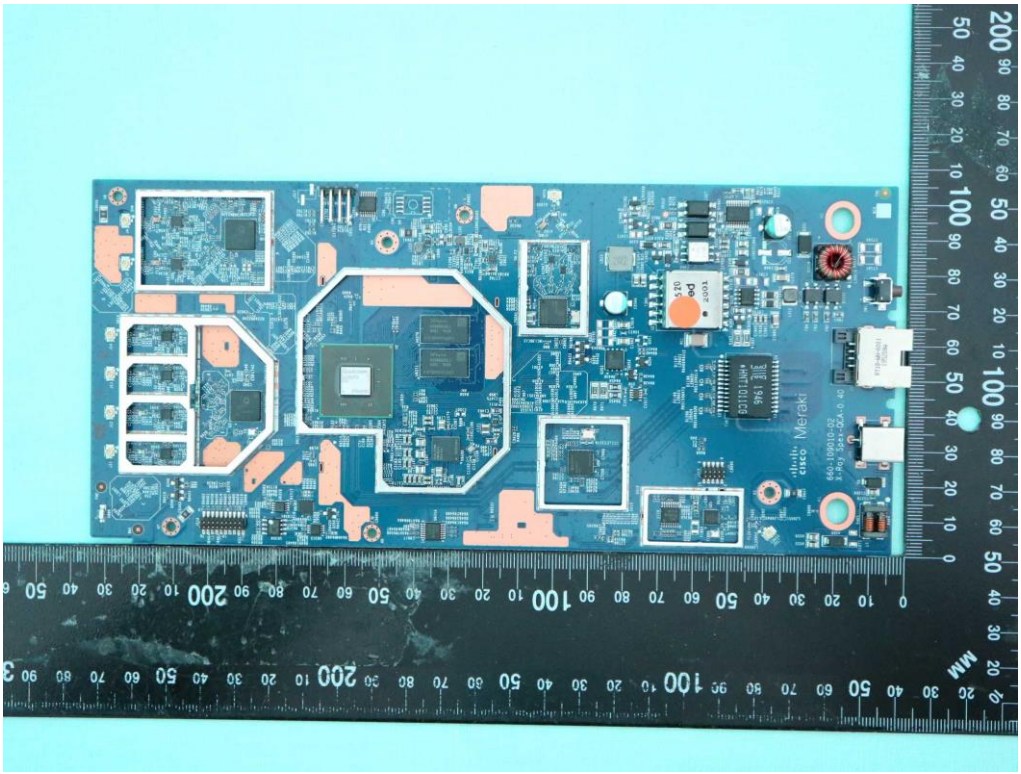
Meraki

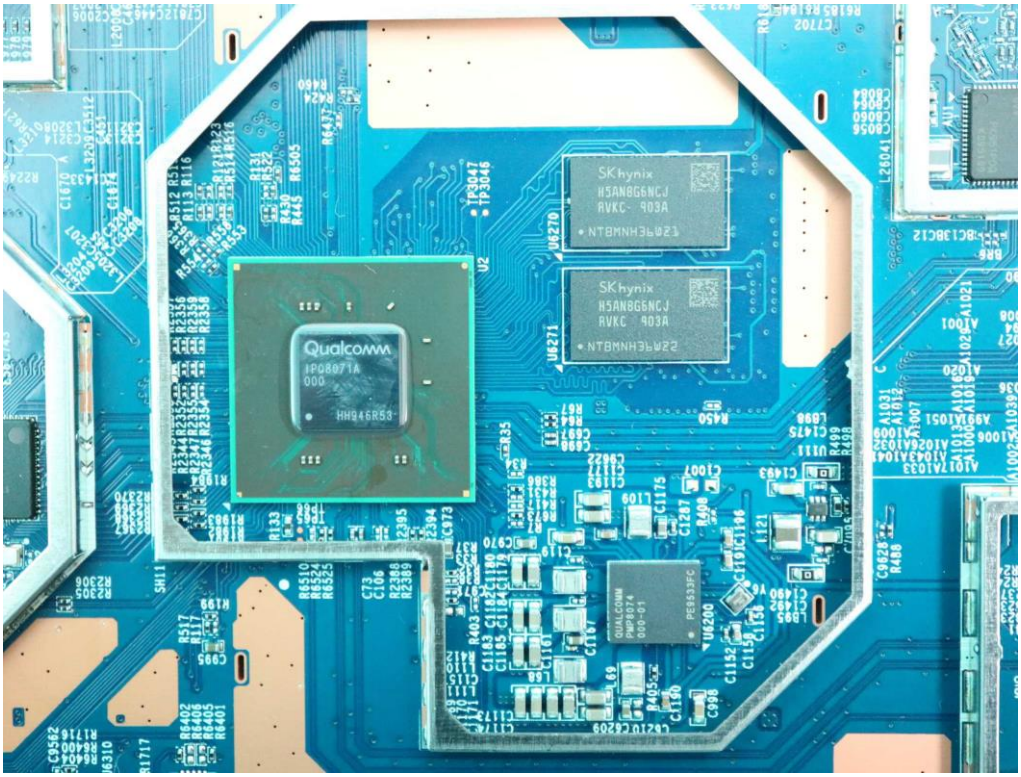
Qualcomm
SKhynix
SKhynix

Qualcomm
IPQ8071A
000
HH946R53
U2
R35

SK hynix
H5AN8G6NCJ
RVKC 903A
NTBMNH36WZ1
U6270
SK hynix
H5AN8G6NCJ
RVKC 903A
NTBMNH36WZ2
U6271
U2
TP3047
TP3046

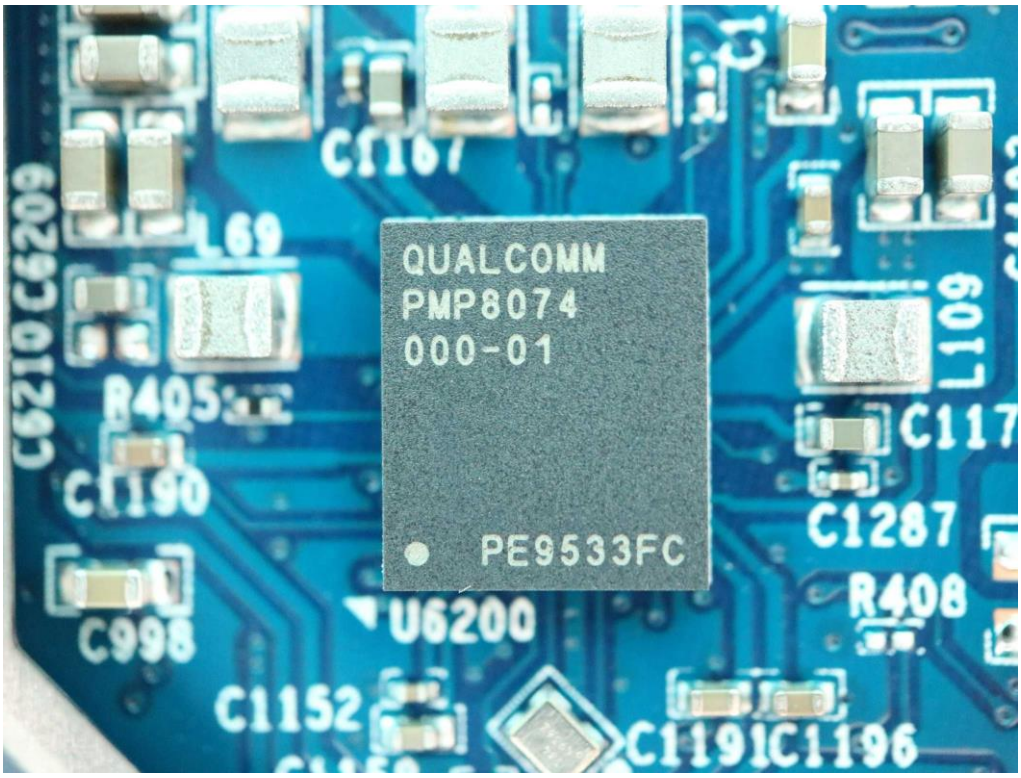
QUALCOMM
PMP8074
000-01
PE9533FC
U6200
C1167
L69
R405
C1190
C998
C1152
C1191C1196
L109
C117
C1287
R408

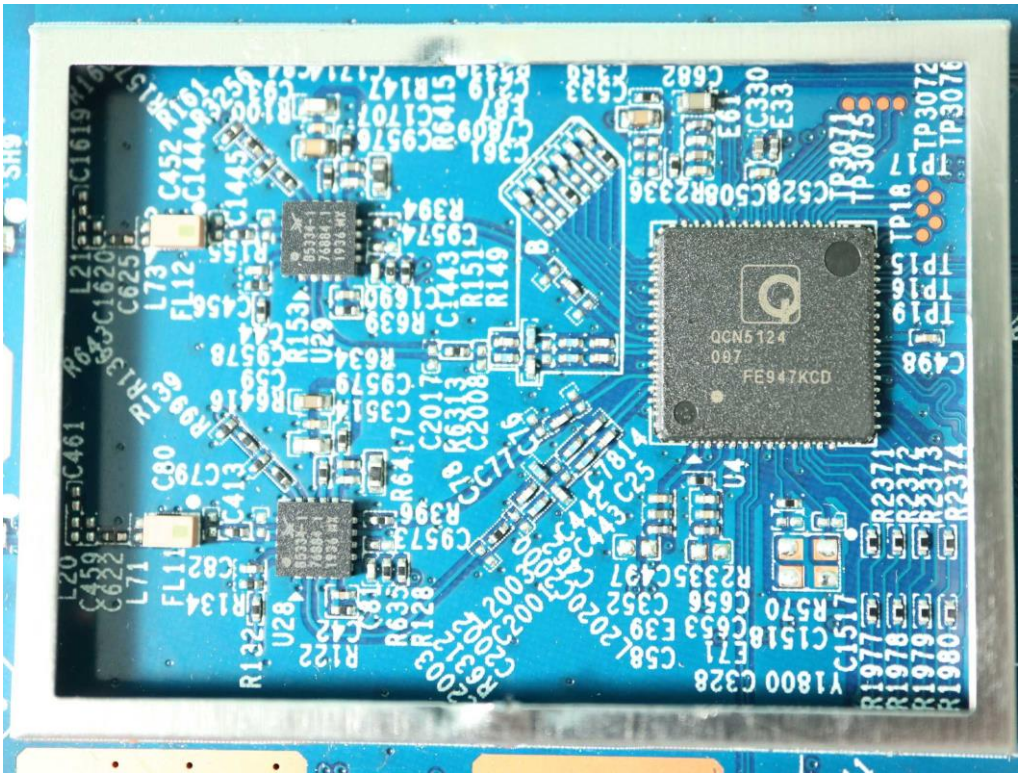
QCN5124
097
FE947KCD

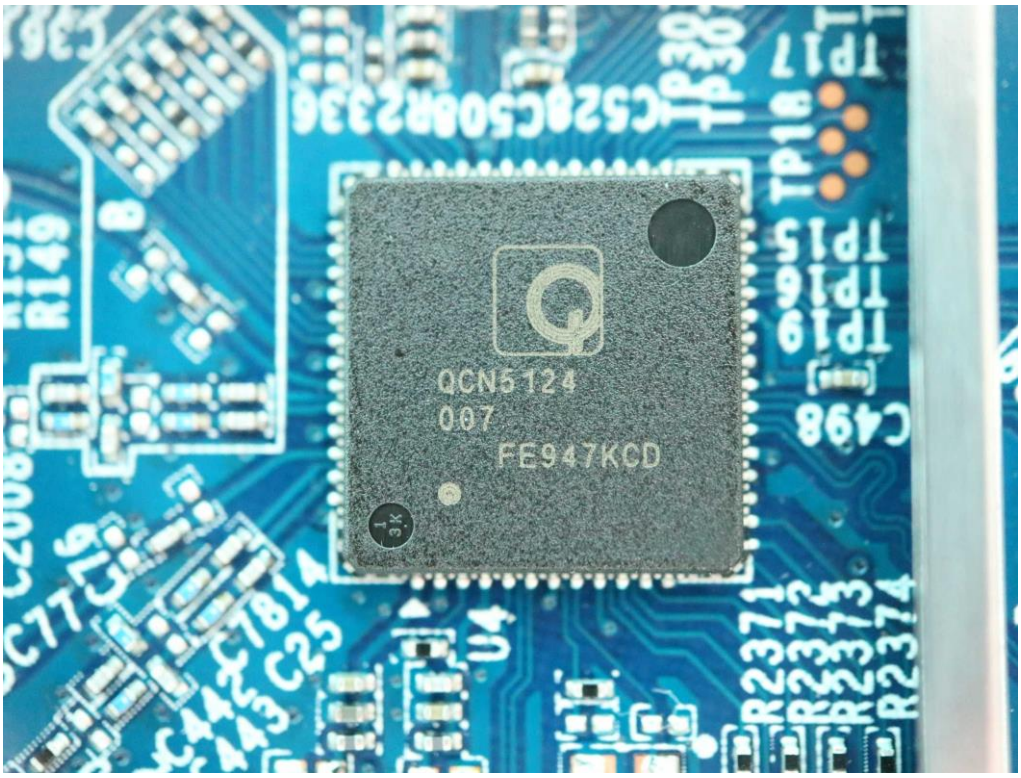
QCN5124
007
FE947KCD

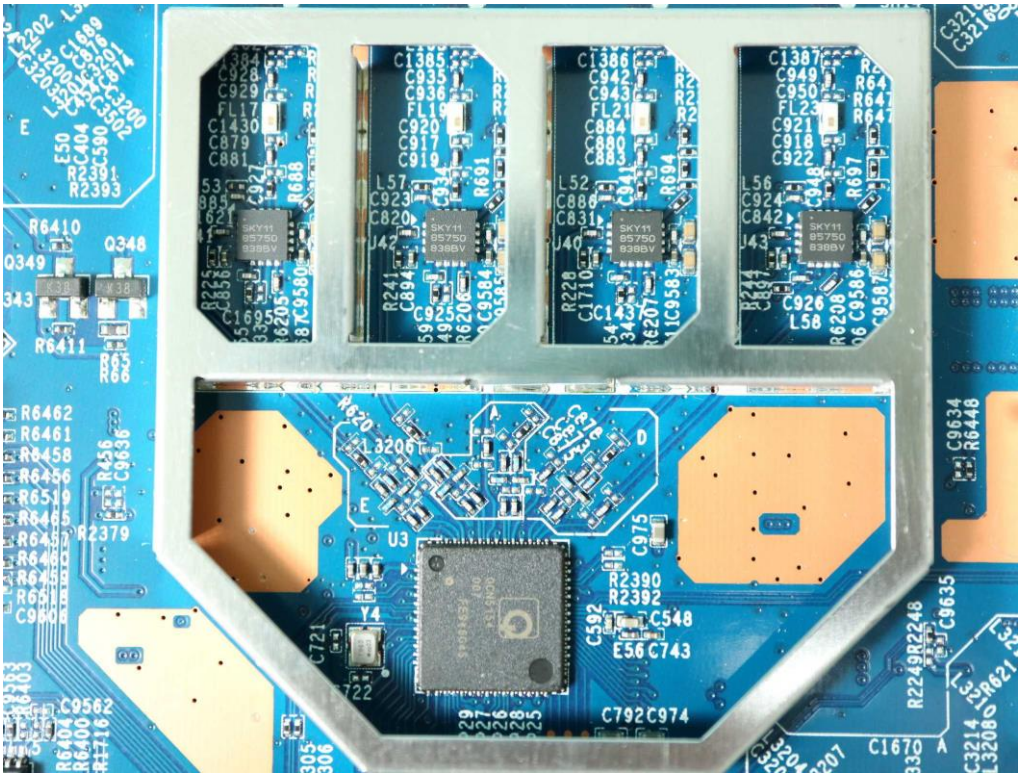

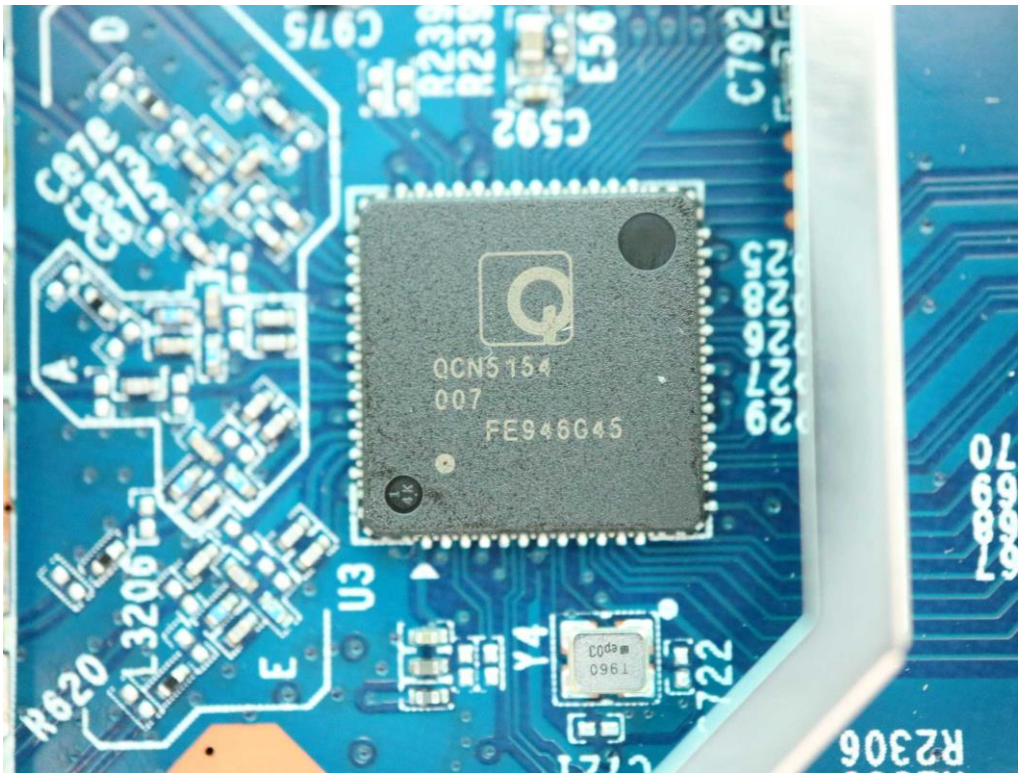
QCN5154
007
FE946G45
U3
Y4
R620
L3206
R2306

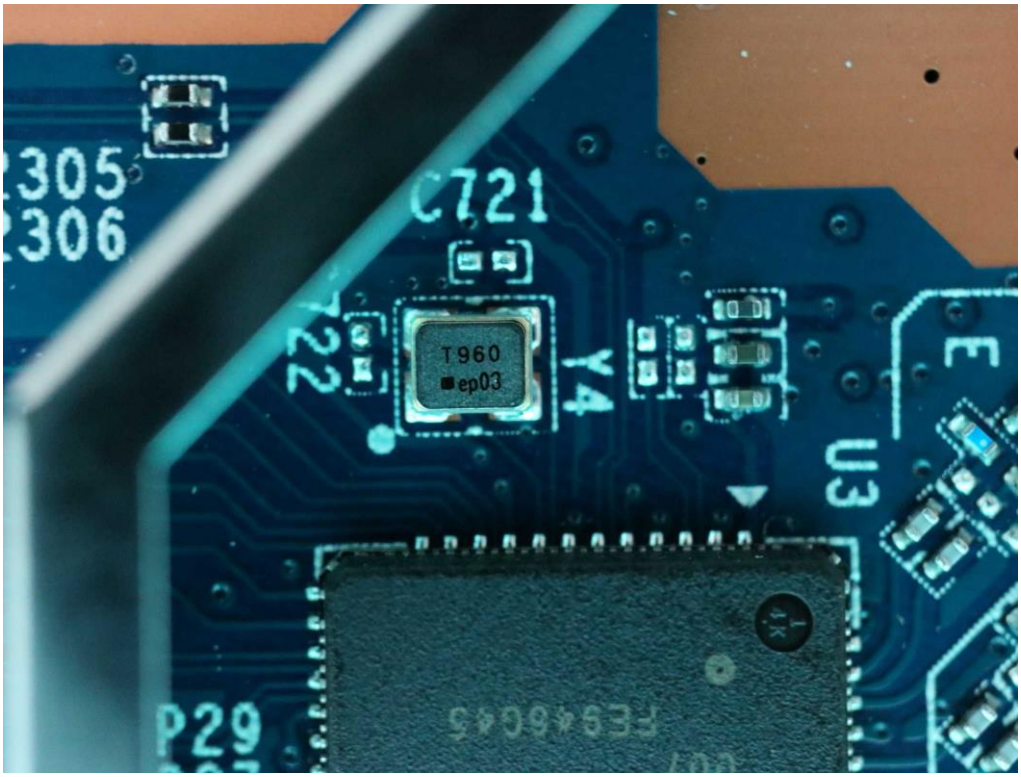
C721
T960
ep03
Y4
U3
P29

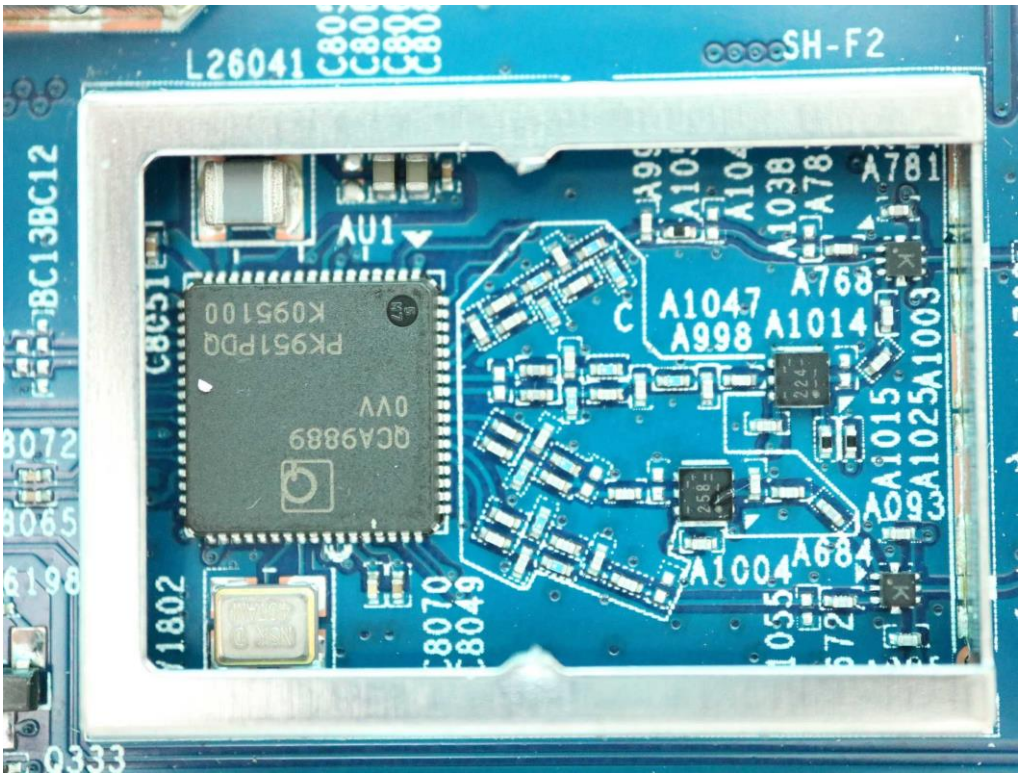
L26041
SH-F2
AU1
A1047
A998
A1014
A768
A781
A1004
A684
QCA9889
0VV
PK951PDQ
K095100

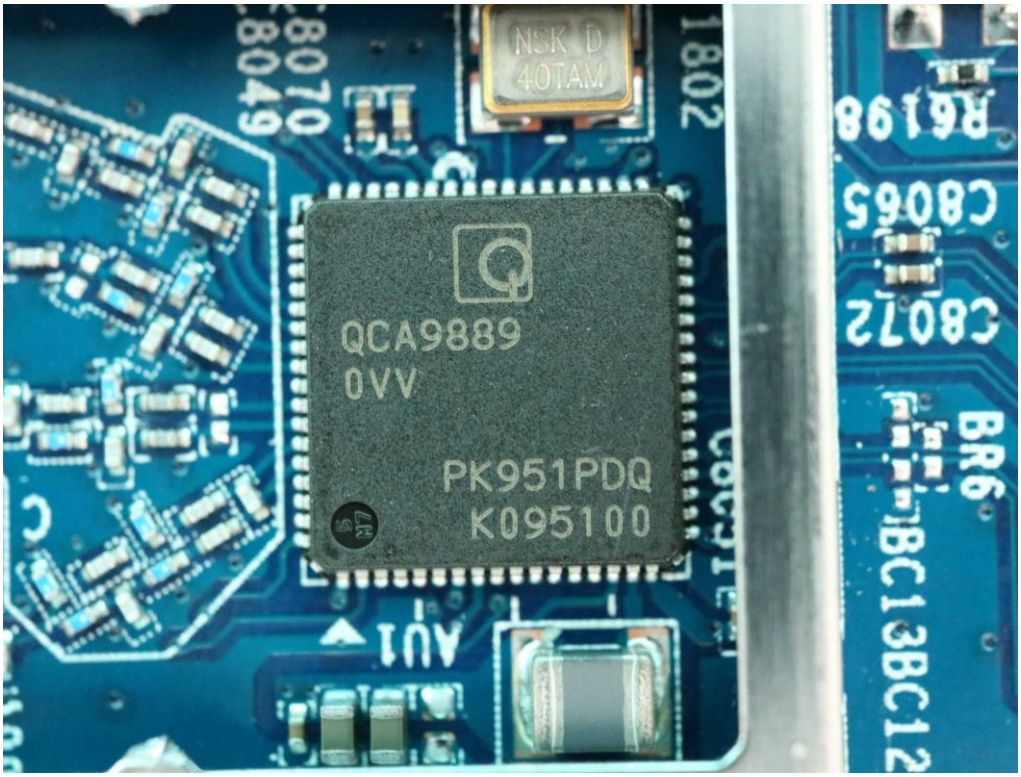
NSK D
40TAM
QCA9889
0VV
PK951PDQ
K095100
AU1
BR6
BC13BC12

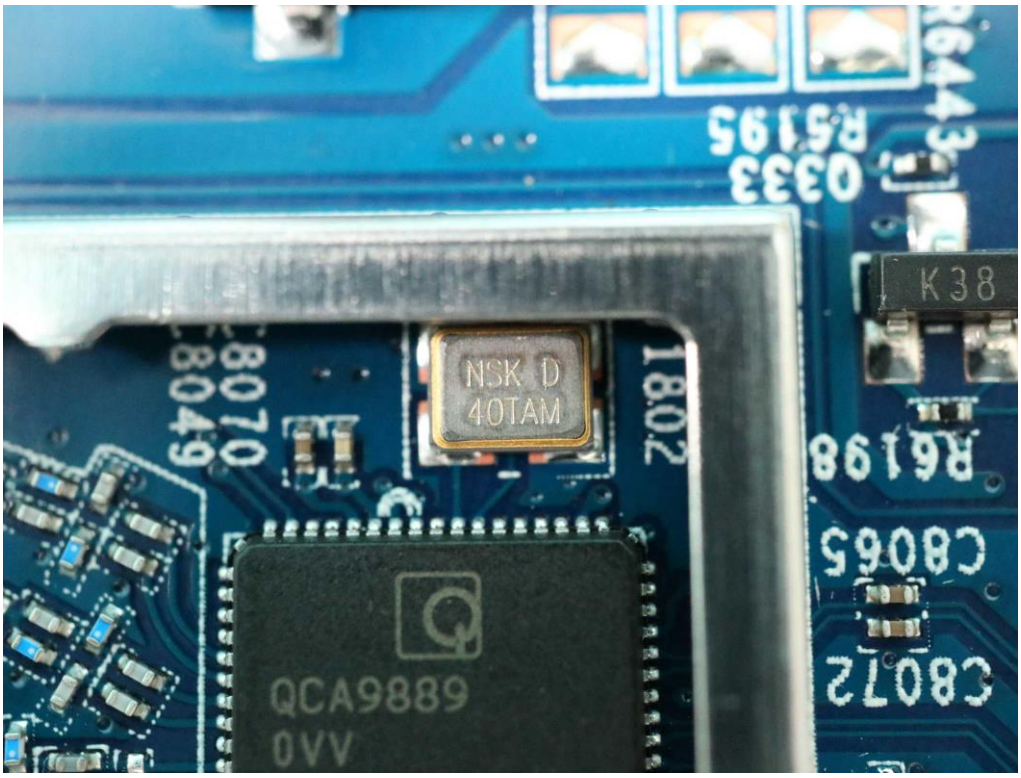
NSK D
40TAM
K38
QCA9889
0VV

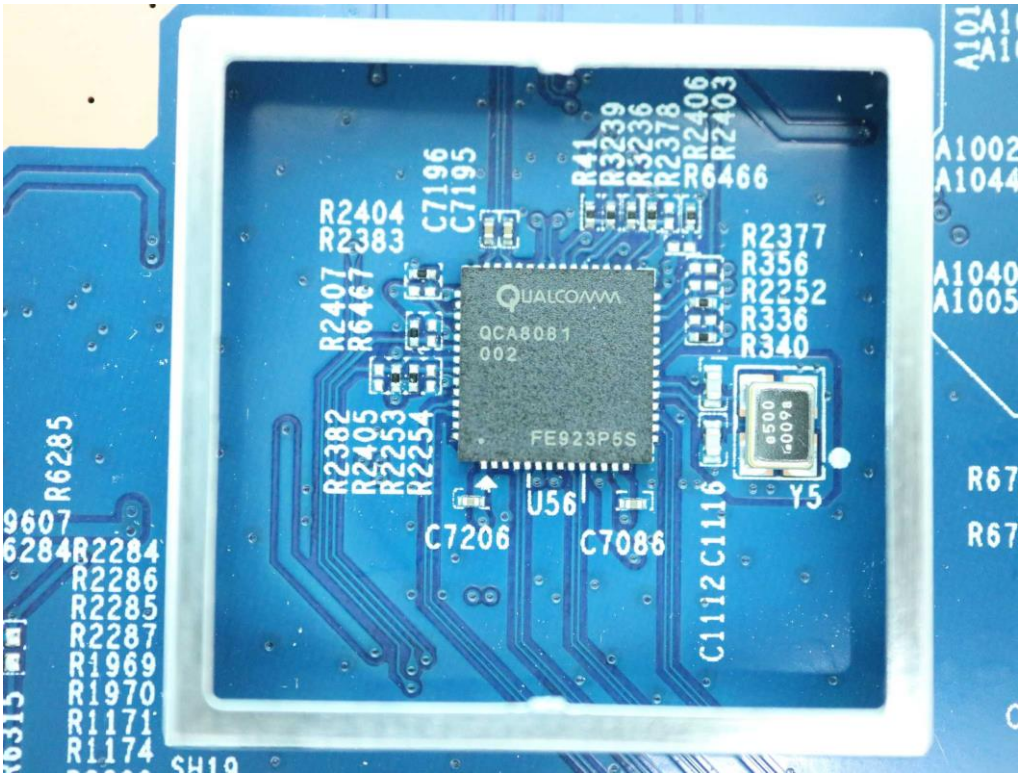
QUALCOMM
QCA8081
002
FE923P5S
U56
Y5

QUALCOMM
QCA8081
002
FE923P5S
R2404
R2383
R2407
R6467
R2382
R2405
R2253
R2254
R2237
R2356
R2252
R2336
R2340
U56
C7206
C7086
e500
009a

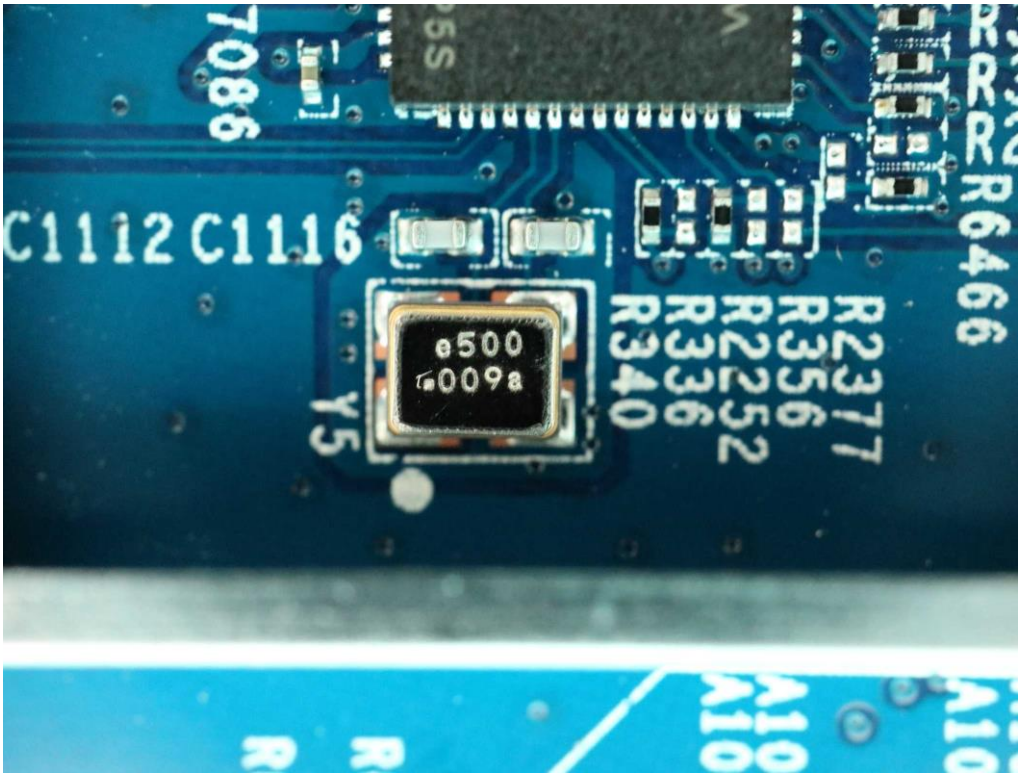
C1112 C1116
e500
009a
Y5
R6466

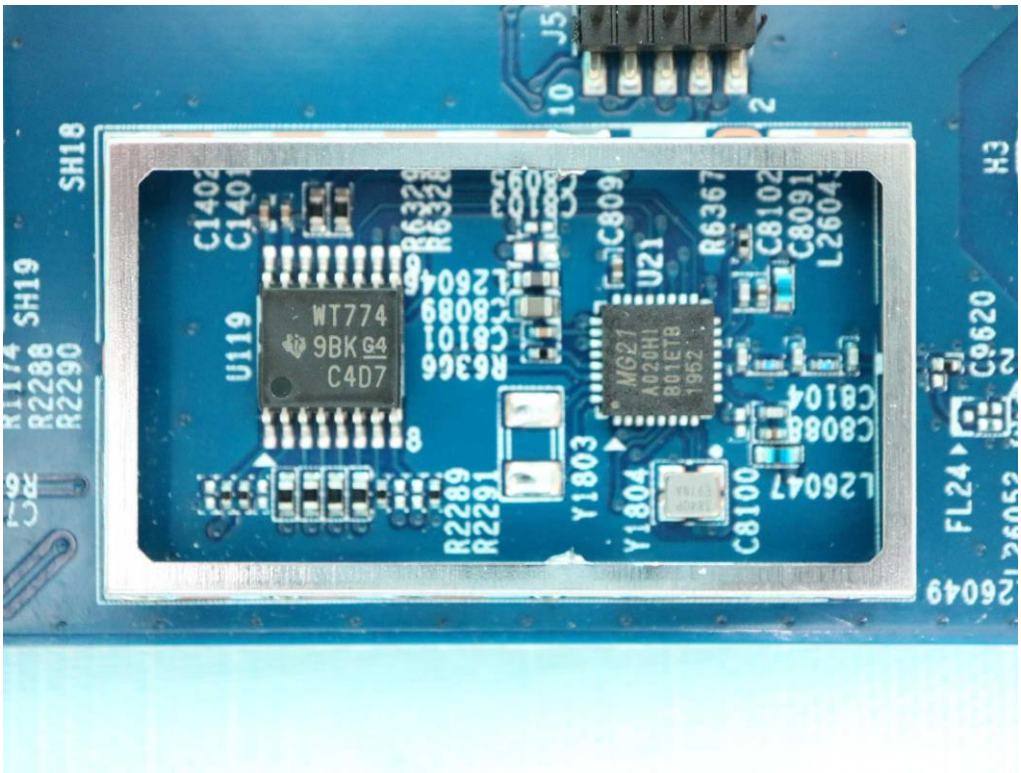
WT774
9BK G4
C4D7
U119
U21
Y1803
Y1804
C8100
R2289
R2291
R2288
R2290
SH18
SH19
FL24
C9620

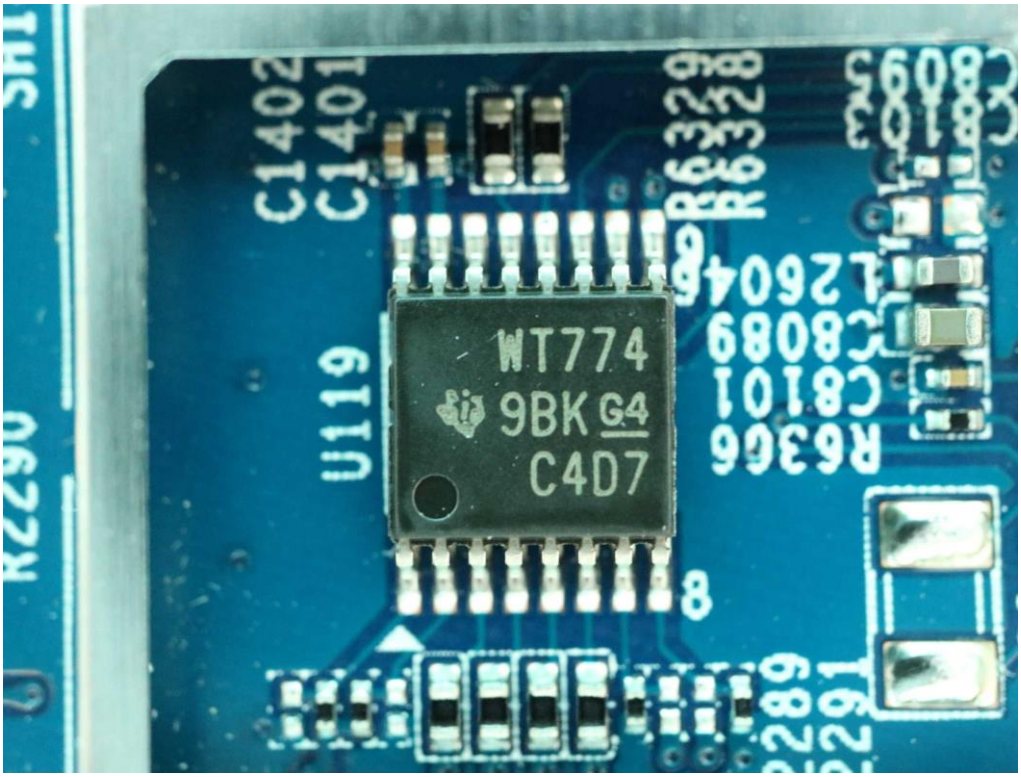
WT774
9BK G4
C4D7
U119
C1402
C1401
R6329
R6328
R6366
C8101
C8089
L26047
R2289
R2291

R2289
R2291
Y1803
Y1804
MG21
A020HI
B01ETB
1952
U21
C8096
3840P
E97NA
R6367
C8100
C8102
C8091
L26043
L26047
C8088
C8104

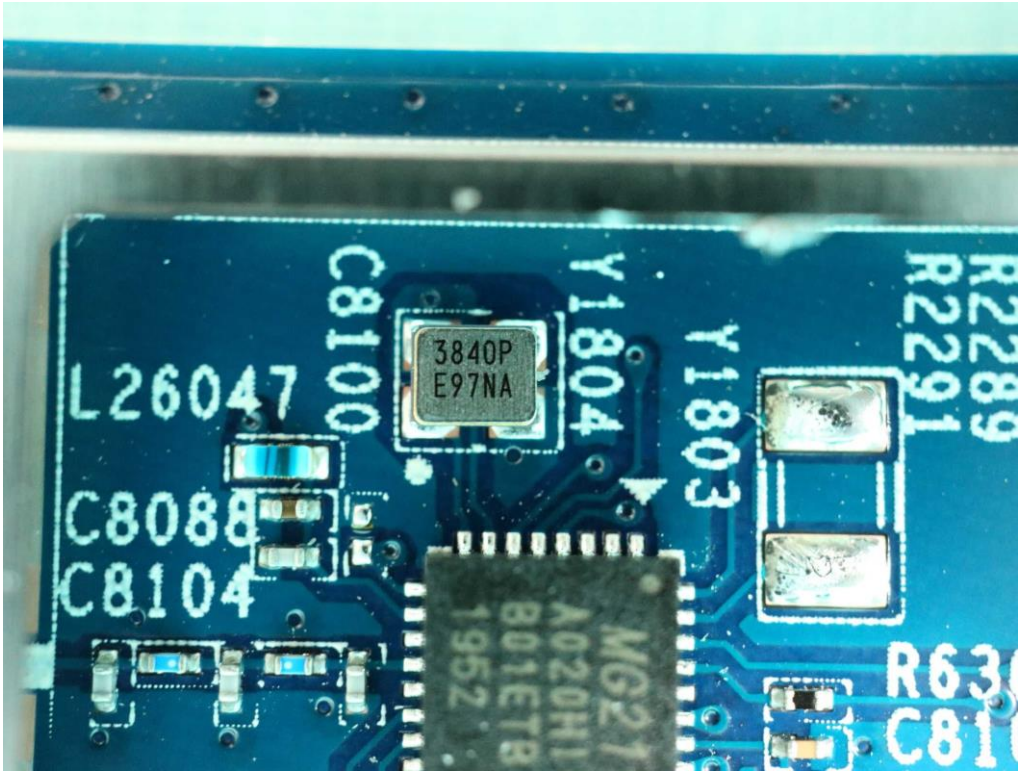
C8100
3840P
E97NA
Y1804
Y1803
R2289
R2291
L26047
C8088
C8104
MG21
A020HI
B01ETB
1952

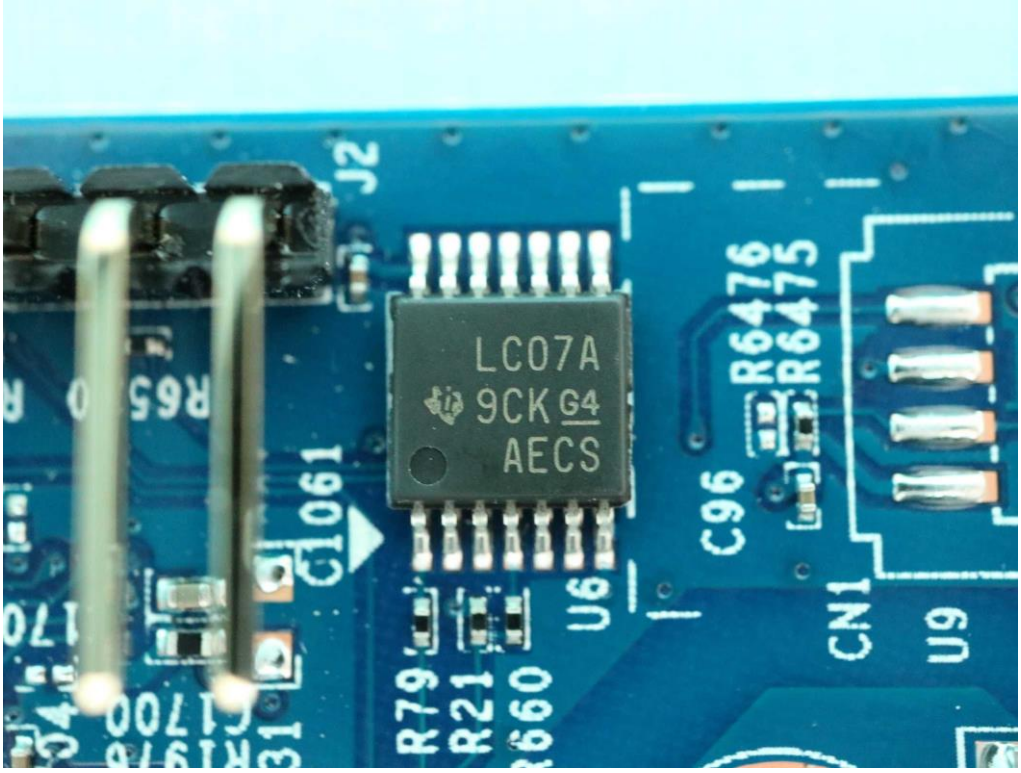
LC07A
9CK G4
AECS
J2
C1061
U6
C96
R6476
R6475
CN1
U9
R79
R21

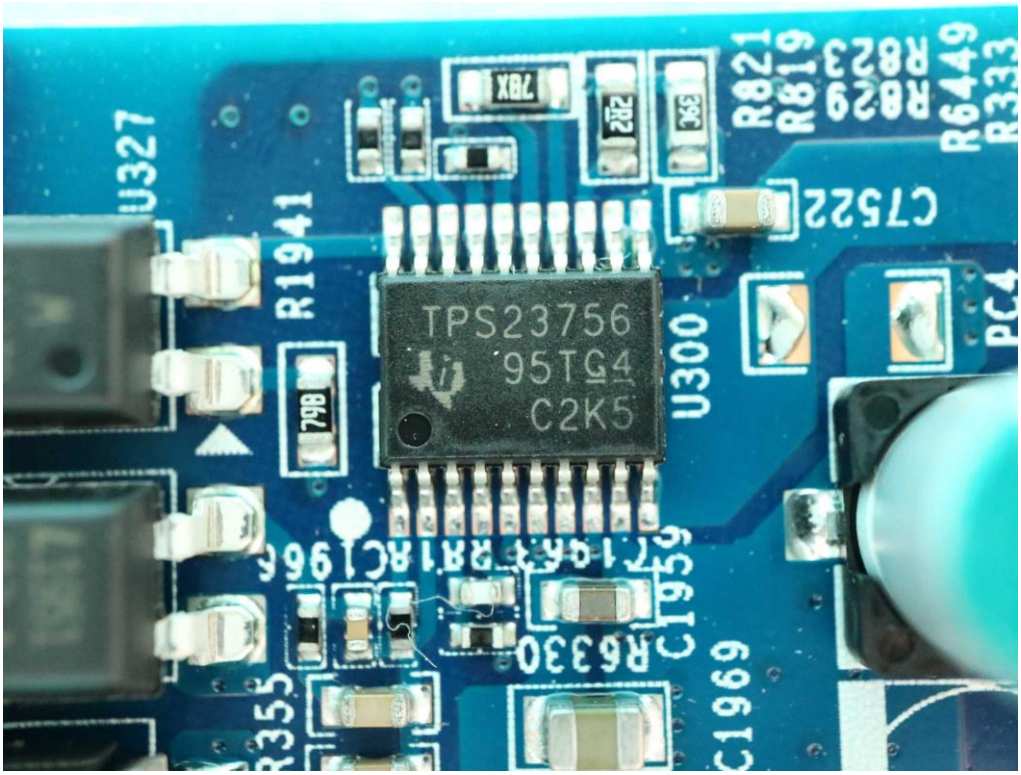
TPS23756
95TG4
C2K5
U327
R1941
U300
R821
R819
R6449
R333
C7522
R6330
C1969
R355

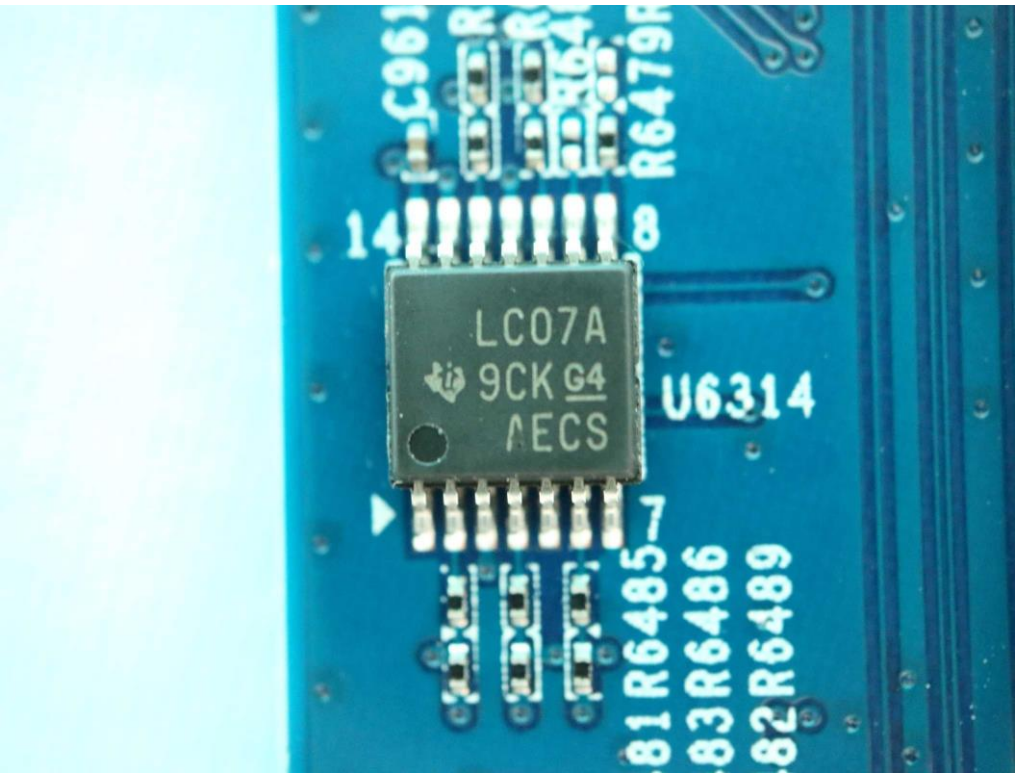
LC07A
9CK G4
AECS
U6314
R6485
R6486
R6489

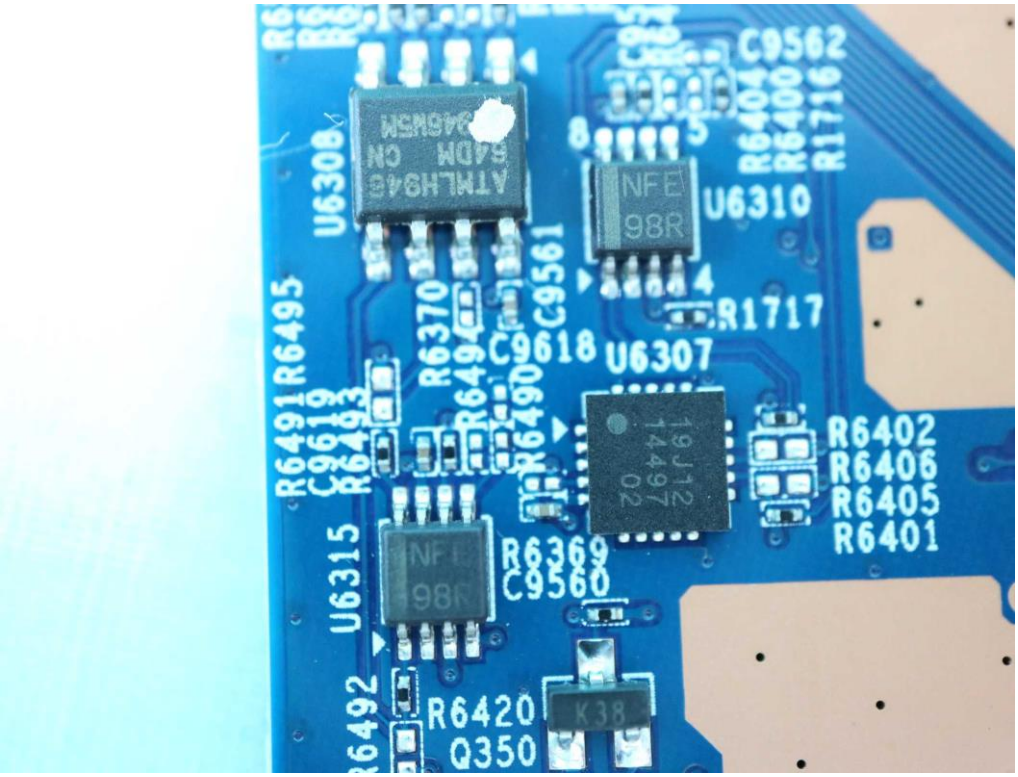
U6308
U6310
U6307
U6315
C9562
R1717
R6402
R6406
R6405
R6401
R6420
Q350

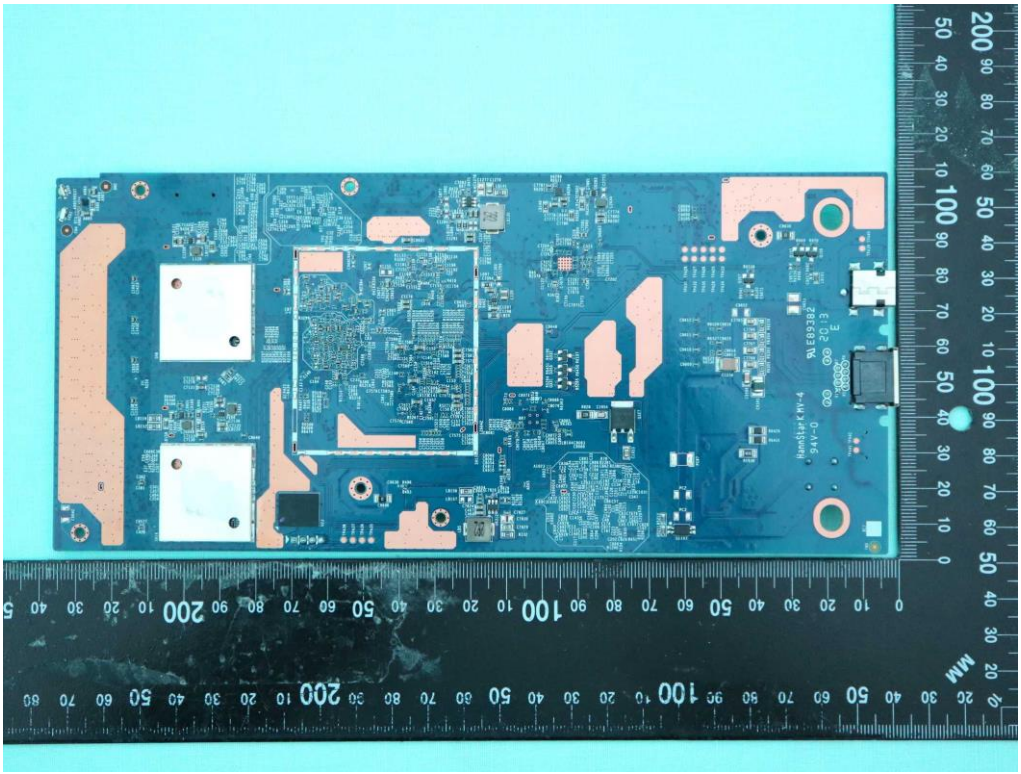

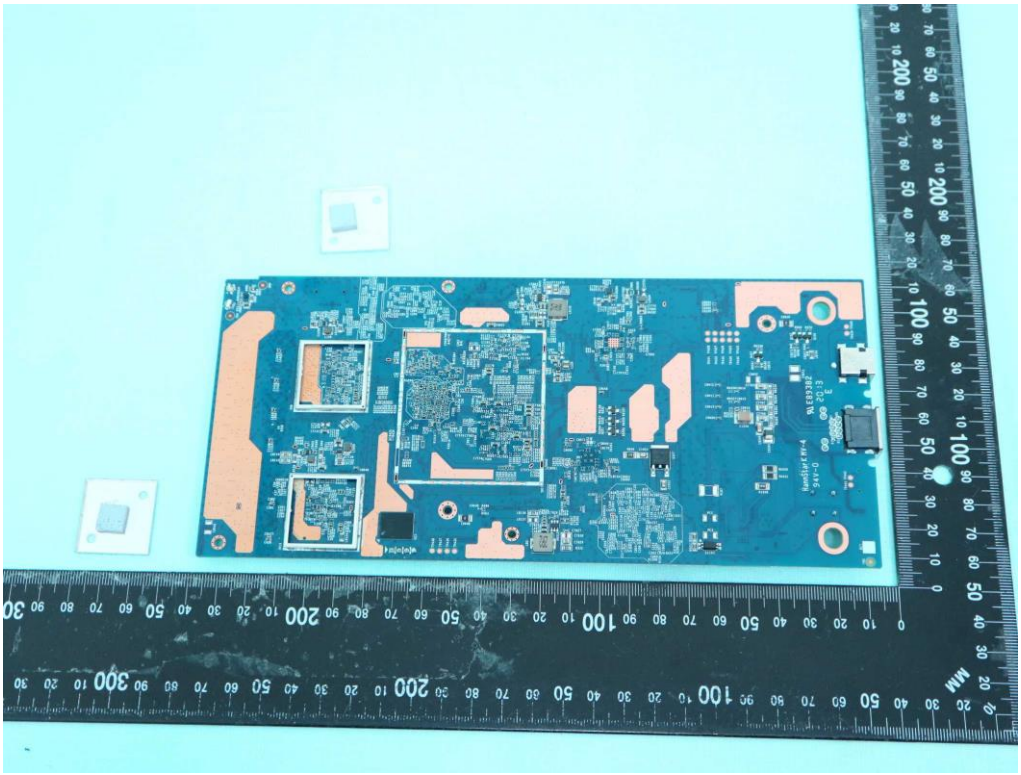

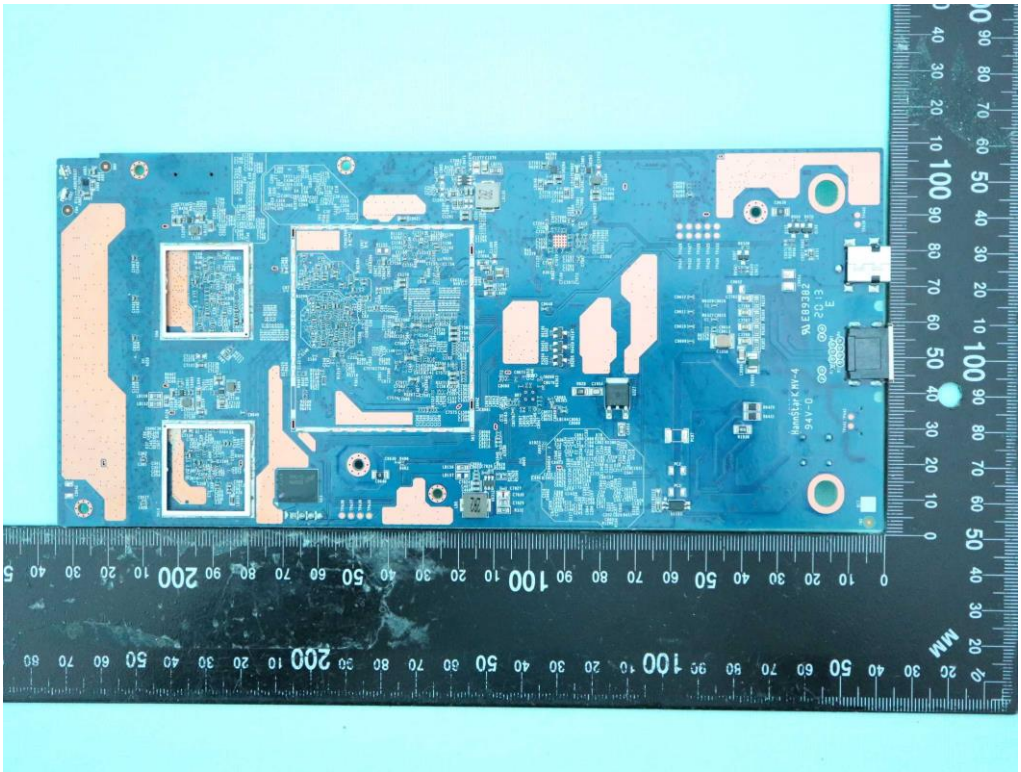

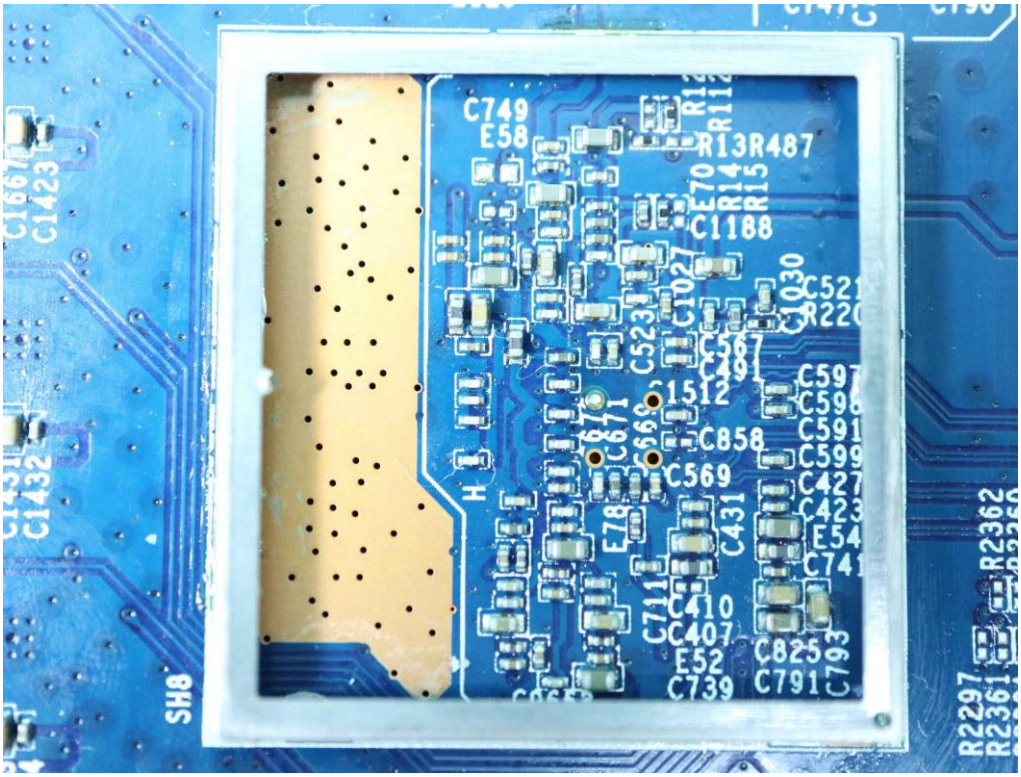
C749
E58
R13R487
C1188
C1512
C858
C569
C410
C407
E52
C739
C791
C793
C1423
C1432
SHS
R2297
R2361
R2362

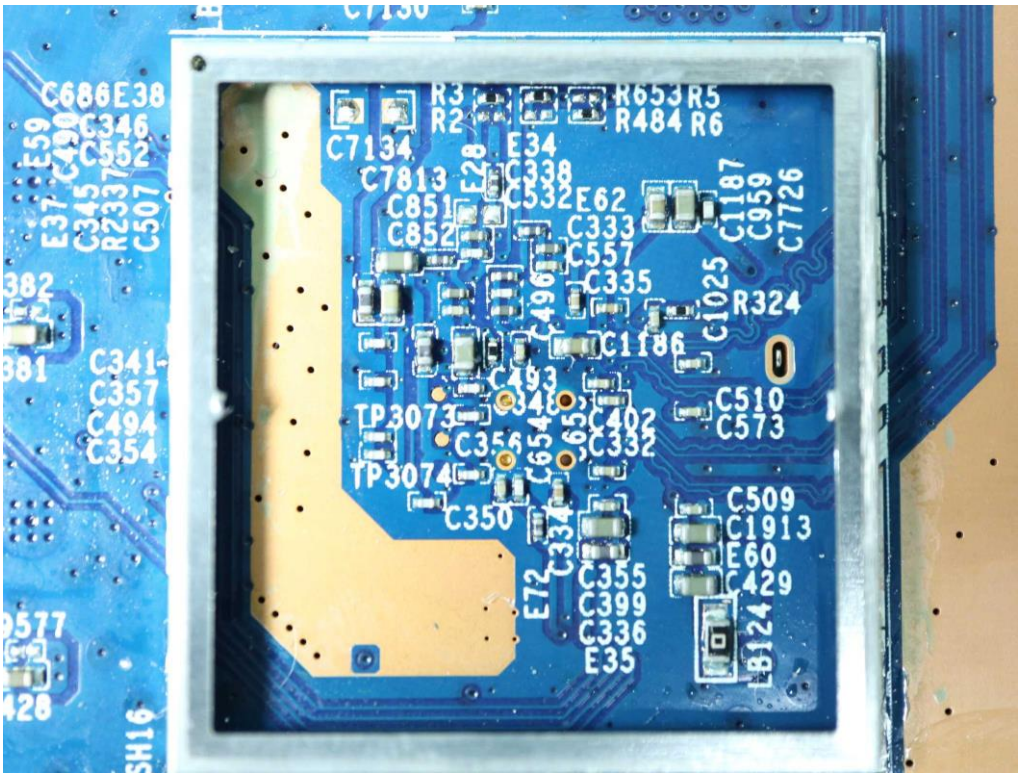
C686 E38
C346
C552
E59
C490
E37
C345
R2337
C507
C7130
R3
R2
R653 R5
R484 R6
C7134
E34
C7813
E28
C338
C851
C532
E62
C852
C333
C557
C335
C496
C1025
C1187
C959
C7726
R324
C1186
C493
C341
C357
C494
C354
TP3073
C348
C402
C510
C573
C356
C654
C332
TP3074
C350
C334
C509
C1913
E60
C429
E72
C355
C399
C336
E35
LB124
C382
C381
C577
C428
SH16

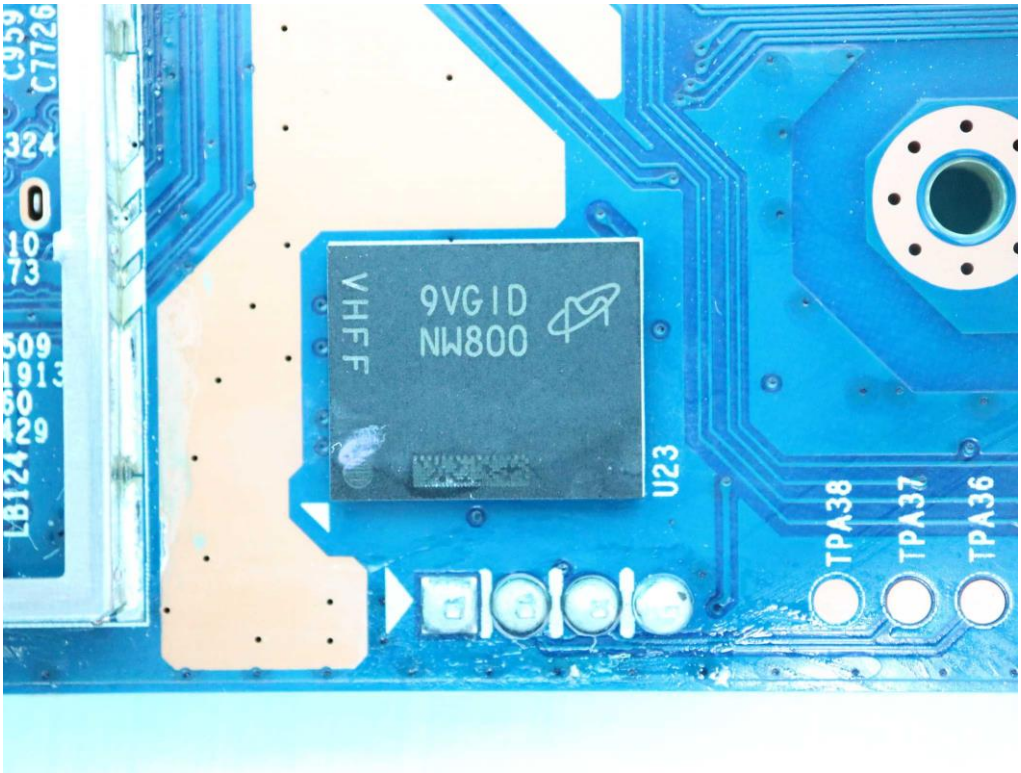
9VGID
NW800
VHFF
U23
TPA38
TPA37
TPA36
C959
C7726
LB124

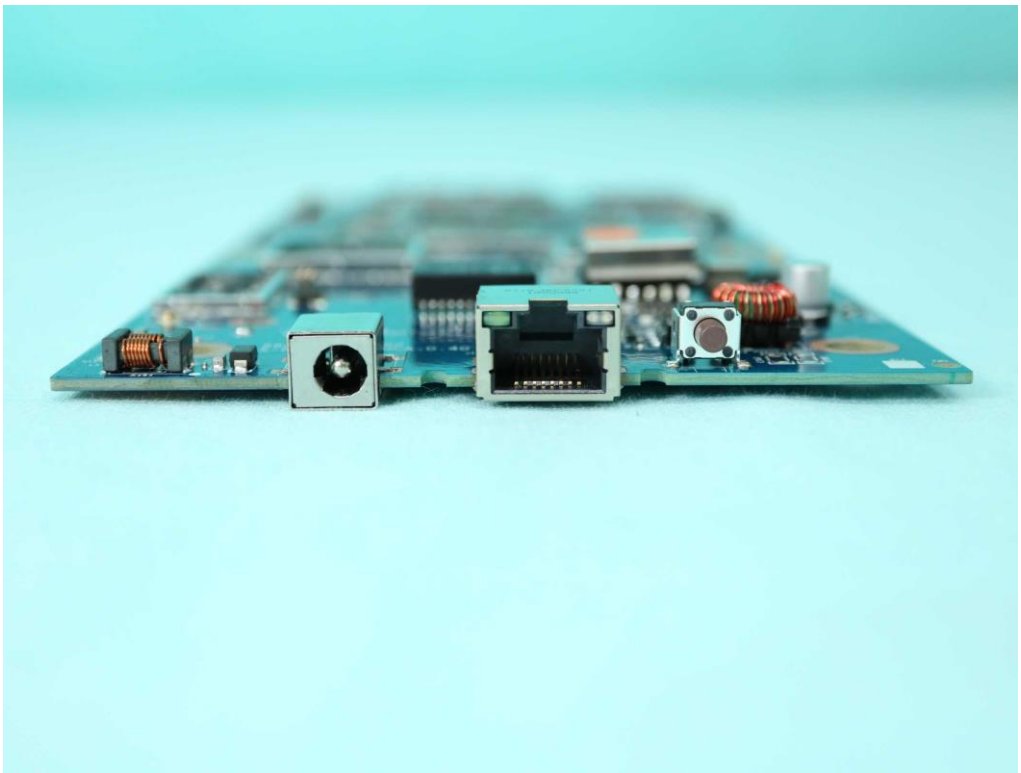

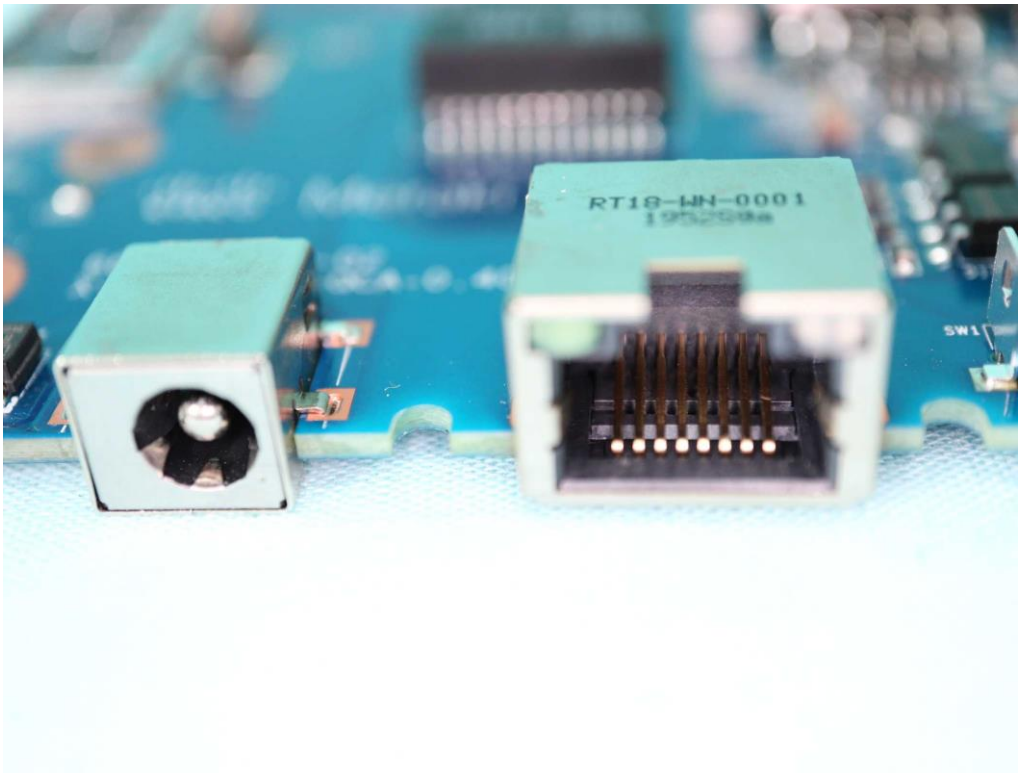
RT18-WN-0001

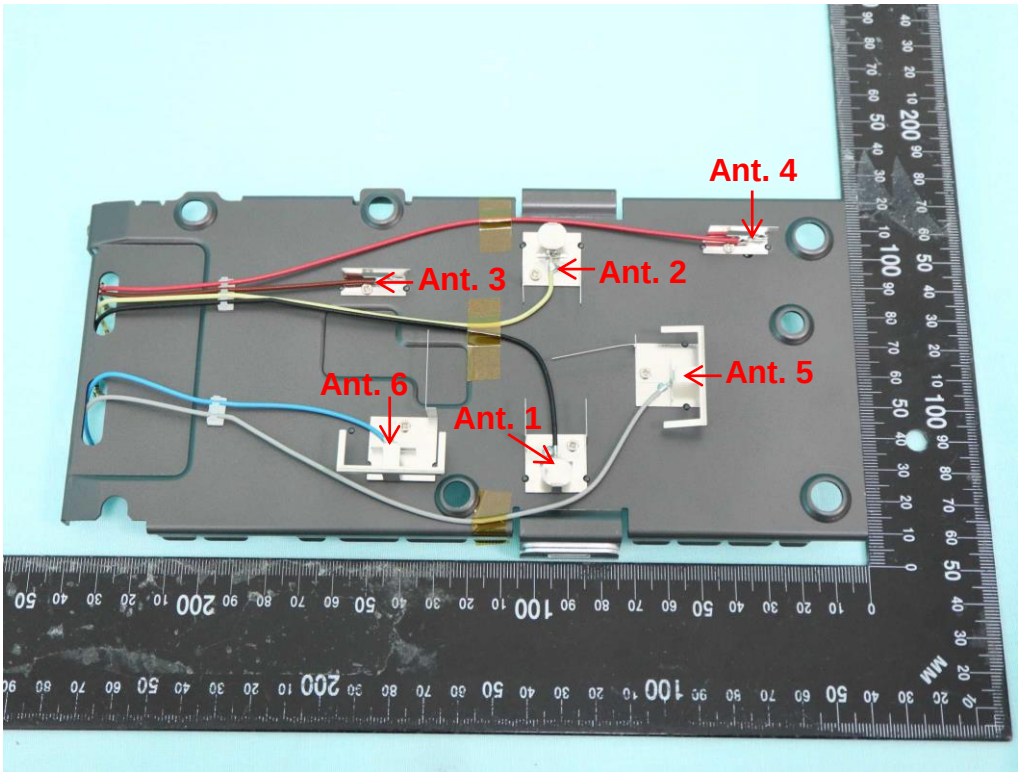
Ant. 4
Ant. 3
Ant. 2
Ant. 5
Ant. 6
Ant. 1

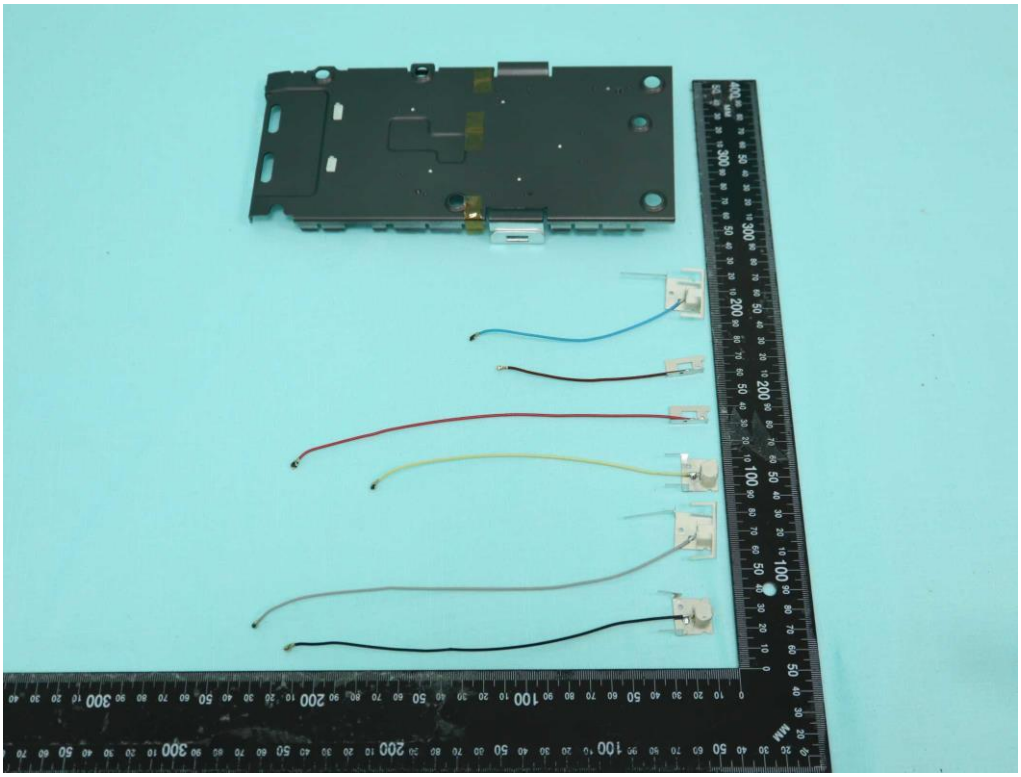

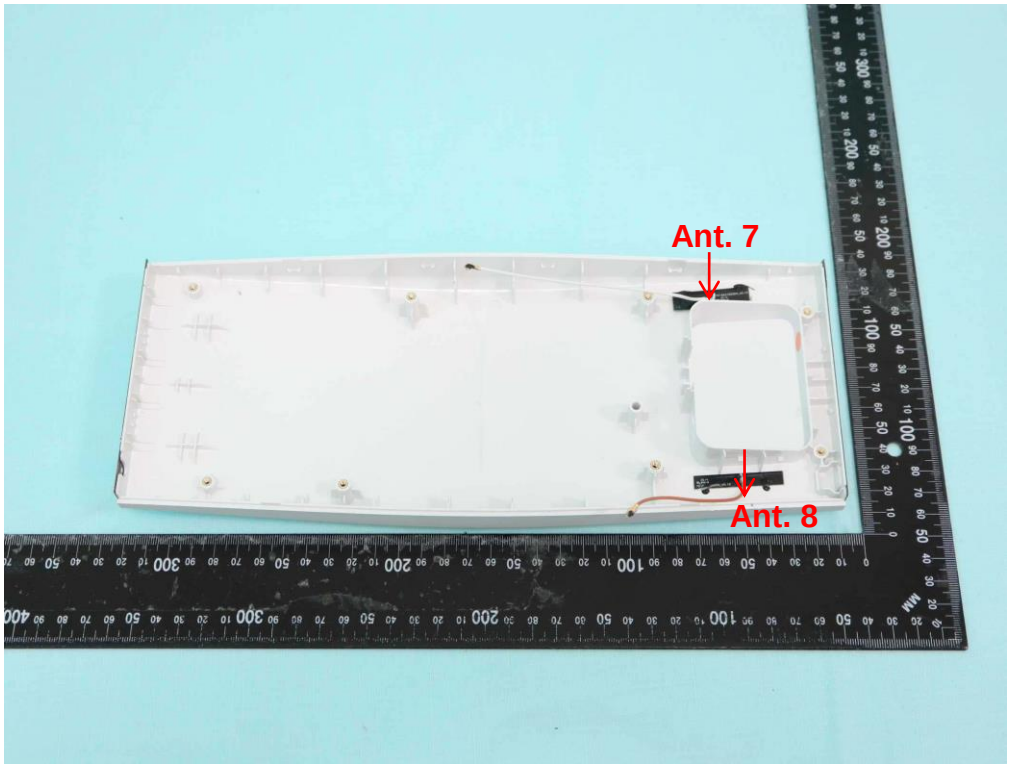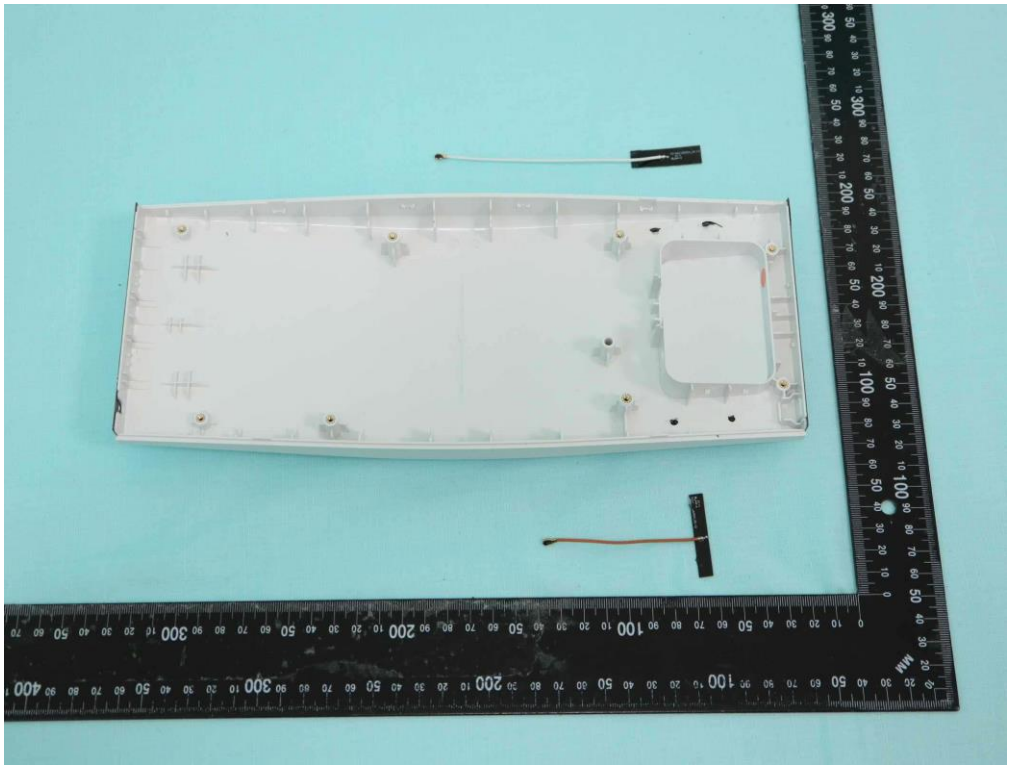
Ant. 7
Ant. 8