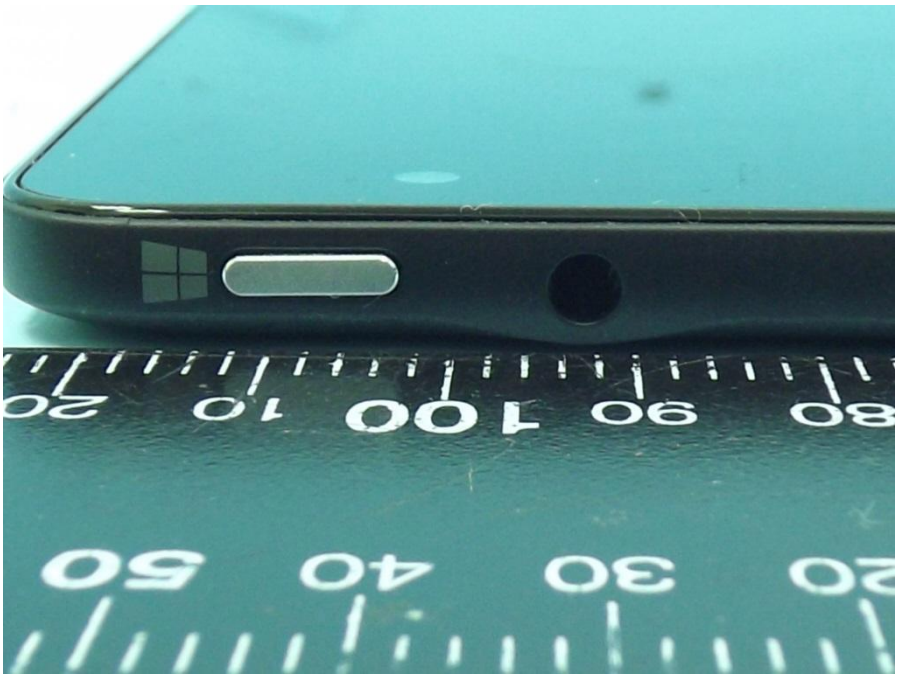

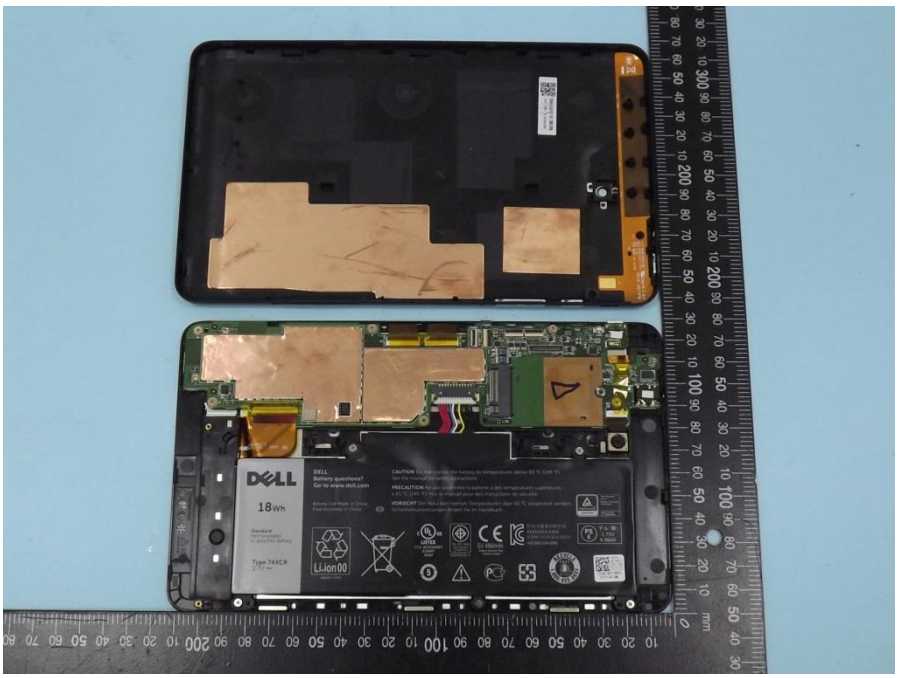
DELL
18Wh
Li-ion 00

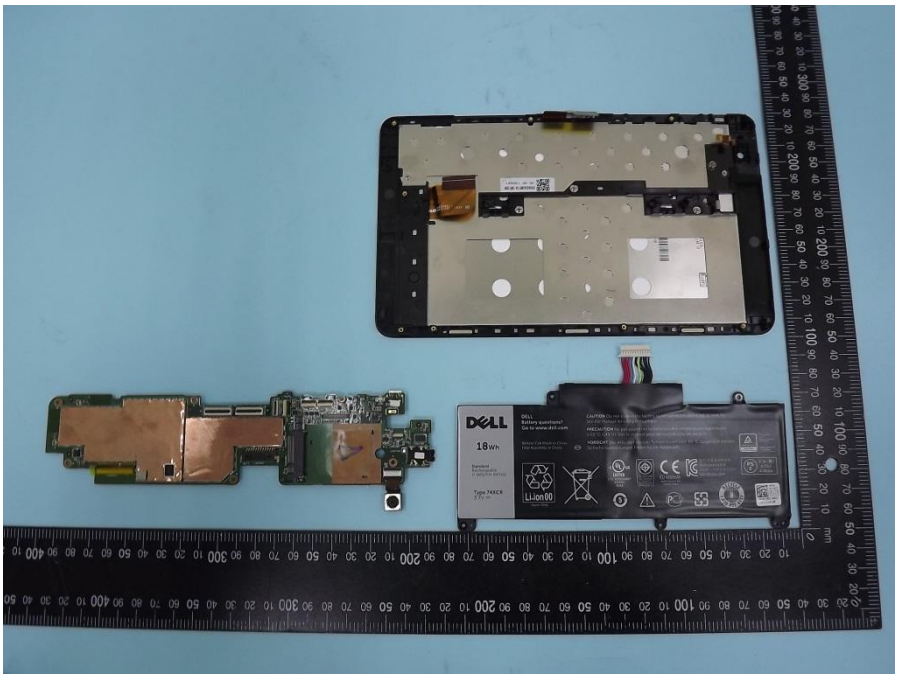
DELL
18Wh
Li-ion 00

DELL
DELL
Battery questions?
Go to www.dell.com
18Wh
Standard
Rechargeable
Li-polymer Battery
Type 74XCR
3.7V
Li-ion 00
CAUTION Do not expose the battery to temperatures above 65 °C (149 °F).
See the manual for safety instructions.
PRÉCAUTION Ne pas soumettre la batterie à des temperatures supérieures
à 65 °C (149 °F). Voir le manuel pour des instructions de sécurité.
VORSICHT Der Akku darf niemals Temperaturen über 65 °C ausgesetzt werden.
Sicherheitsanweisungen finden Sie im Handbuch.
EU 4860mAh

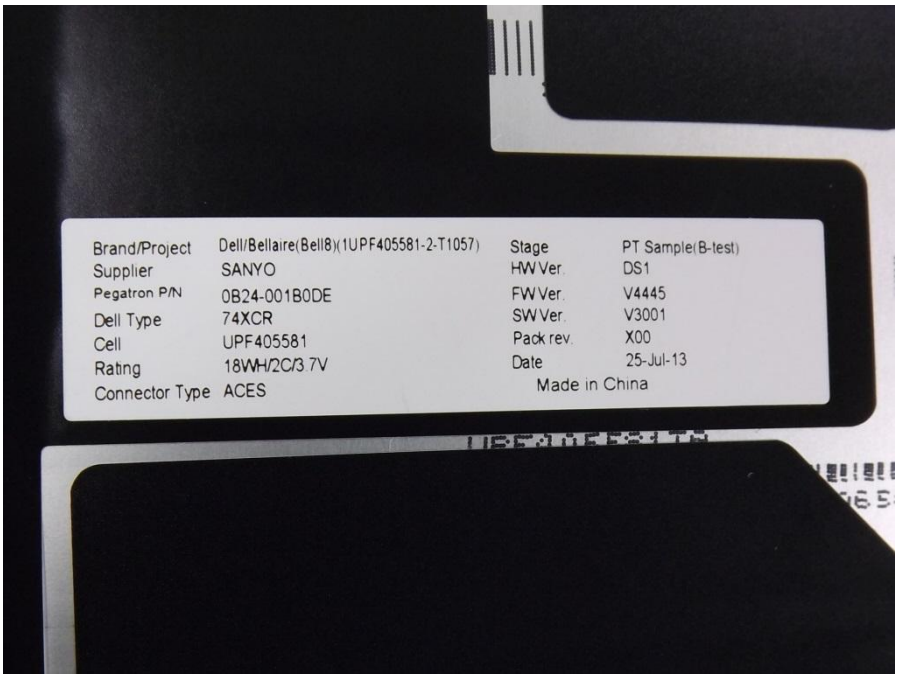
Brand/Project Dell/Bellaire(Bell8)(1UPF405581-2-T1057)
Supplier SANYO
Pegatron P/N 0B24-001B0DE
Dell Type 74XCR
Cell UPF405581
Rating 18WH/2C/3.7V
Connector Type ACES
Stage PT Sample(B-test)
HW Ver. DS1
FW Ver. V4445
SW Ver. V3001
Pack rev. X00
Date 25-Jul-13
Made in China

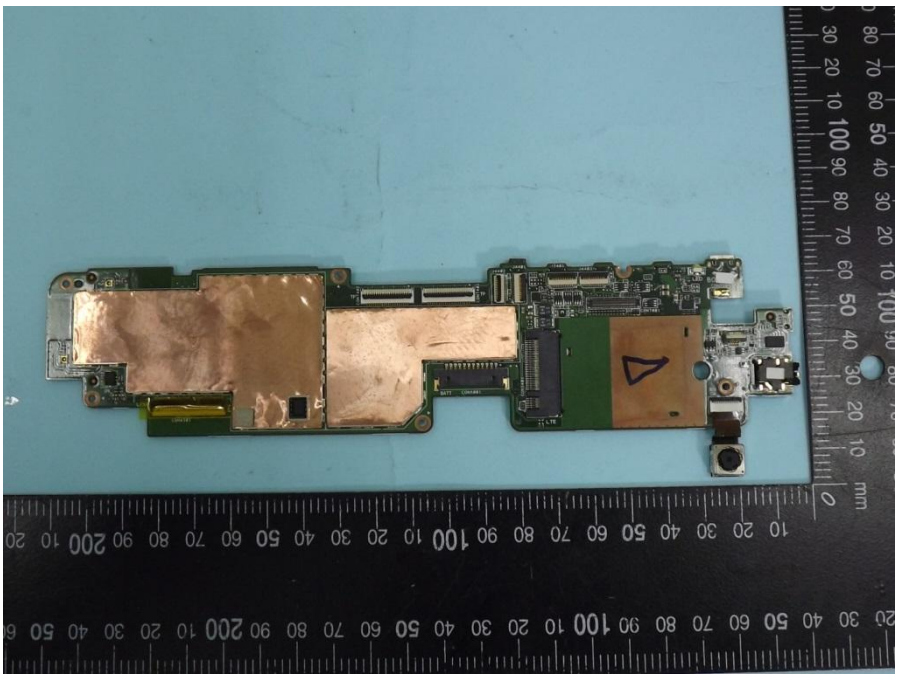

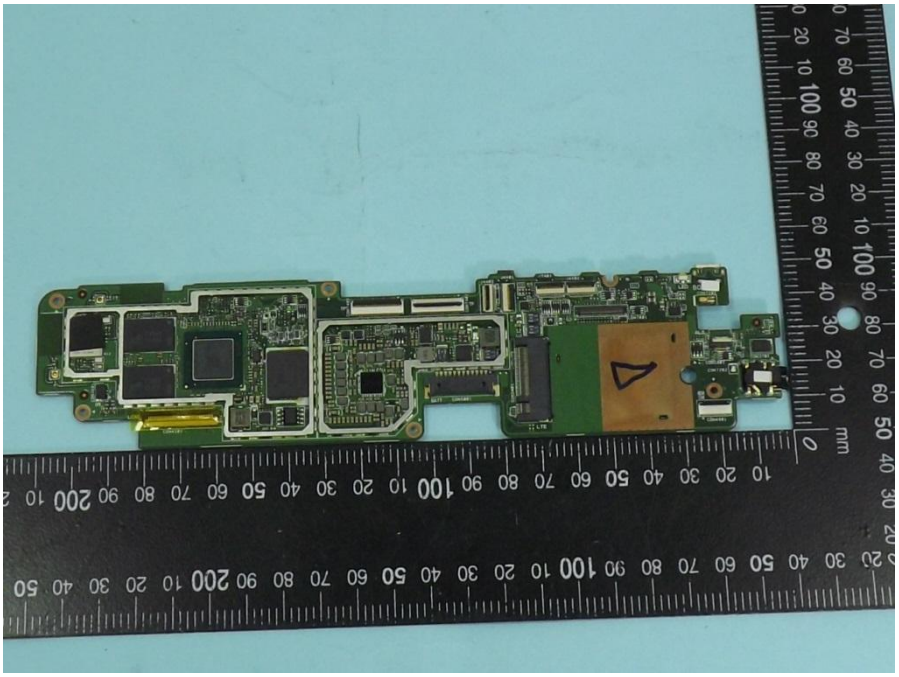

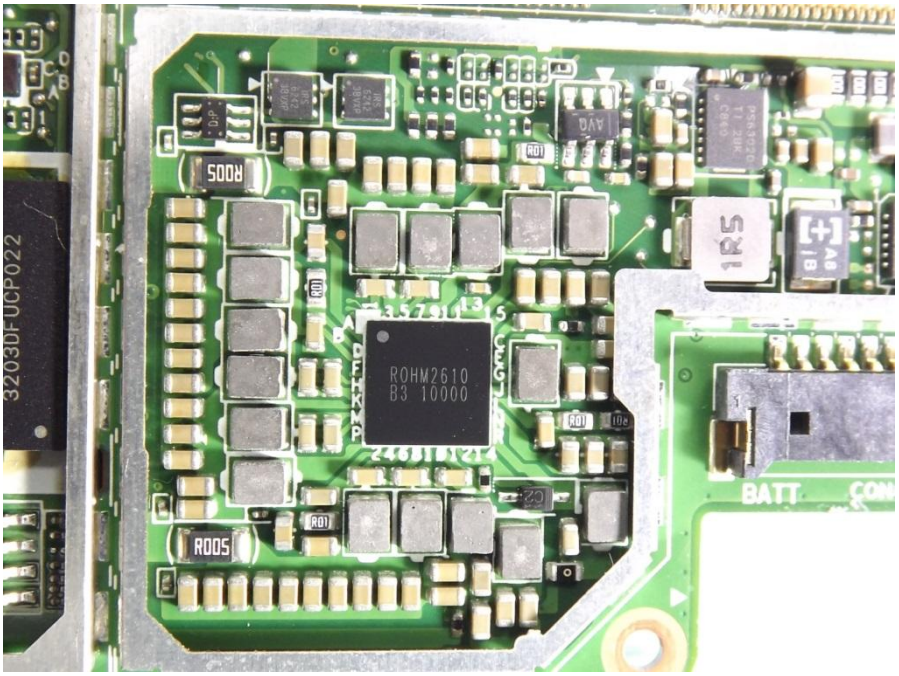
3203DFUCP022
R005
R005
ROHM2610
B3 10000
1R5
BATT

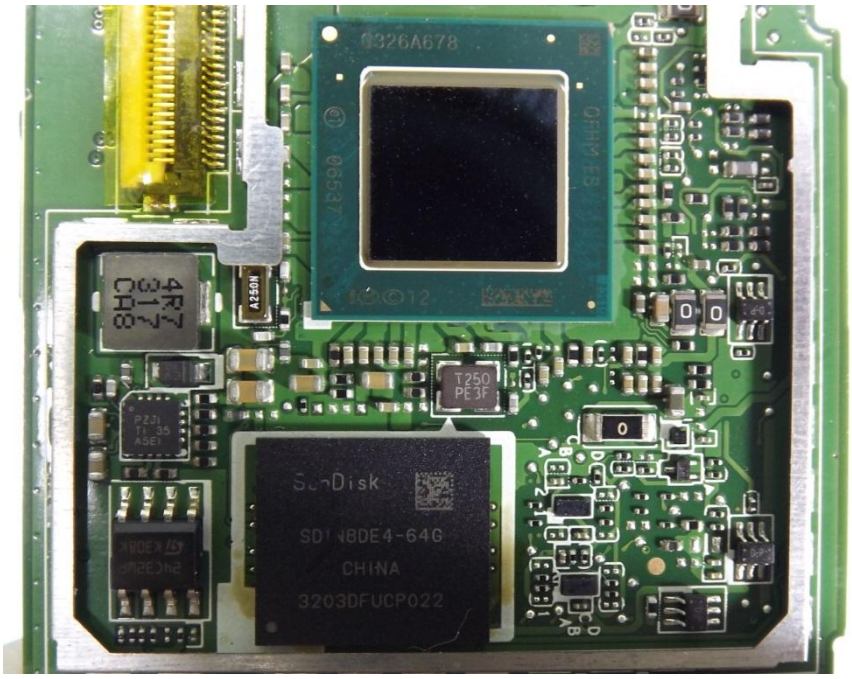
0326A678
SanDisk
SDIN8DE4-64G
CHINA
3203DFUCP022
T250
PE3F

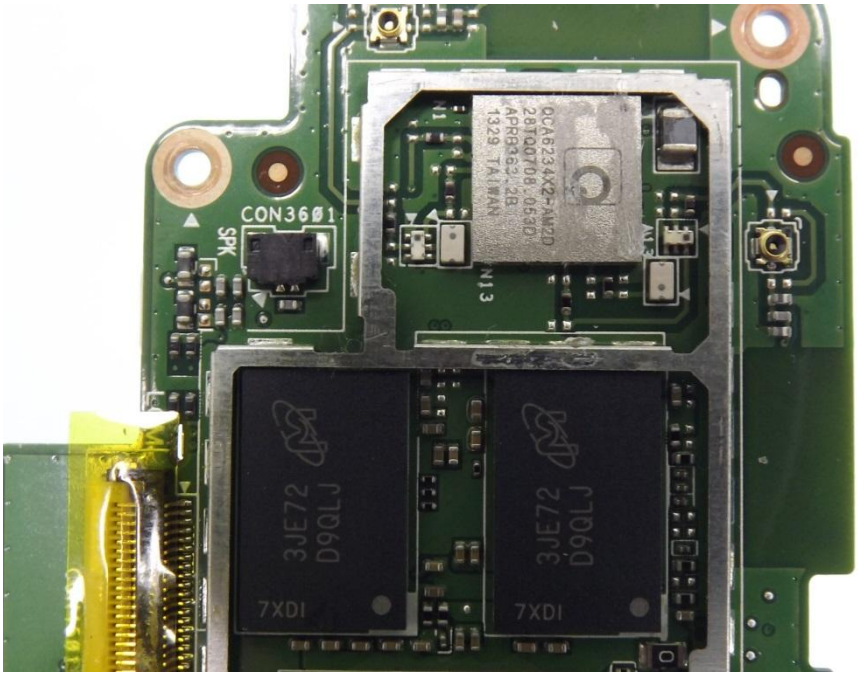
CON3601
SPK
3JE72
D9QLJ
7XDI
3JE72
D9QLJ
7XDI

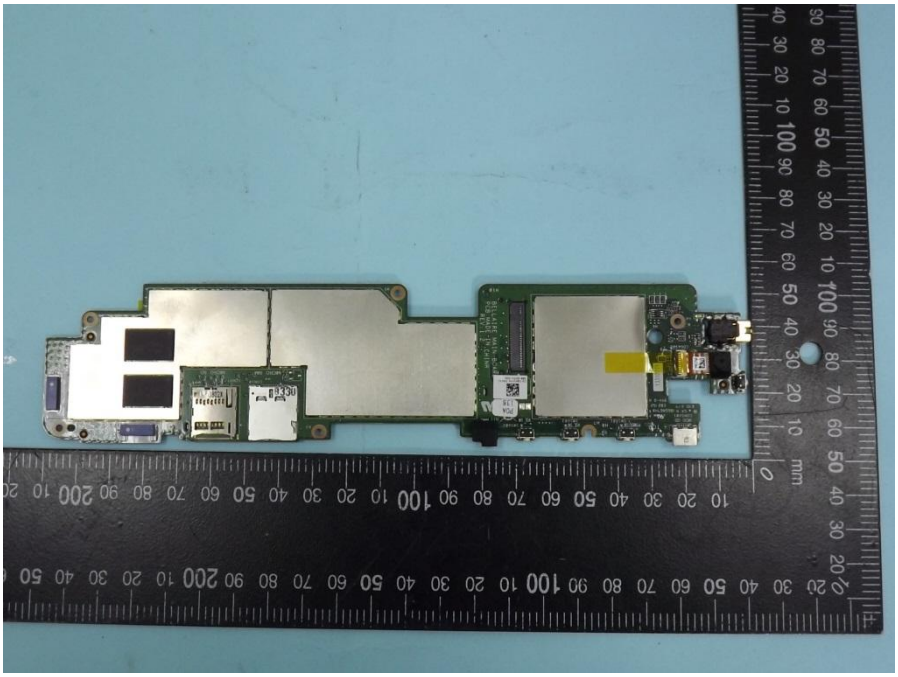

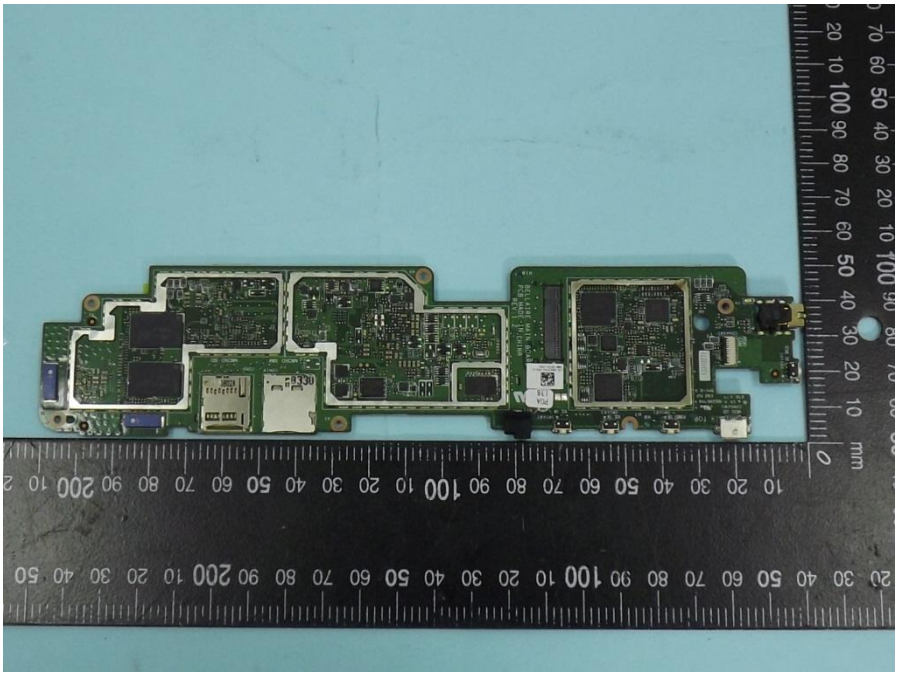

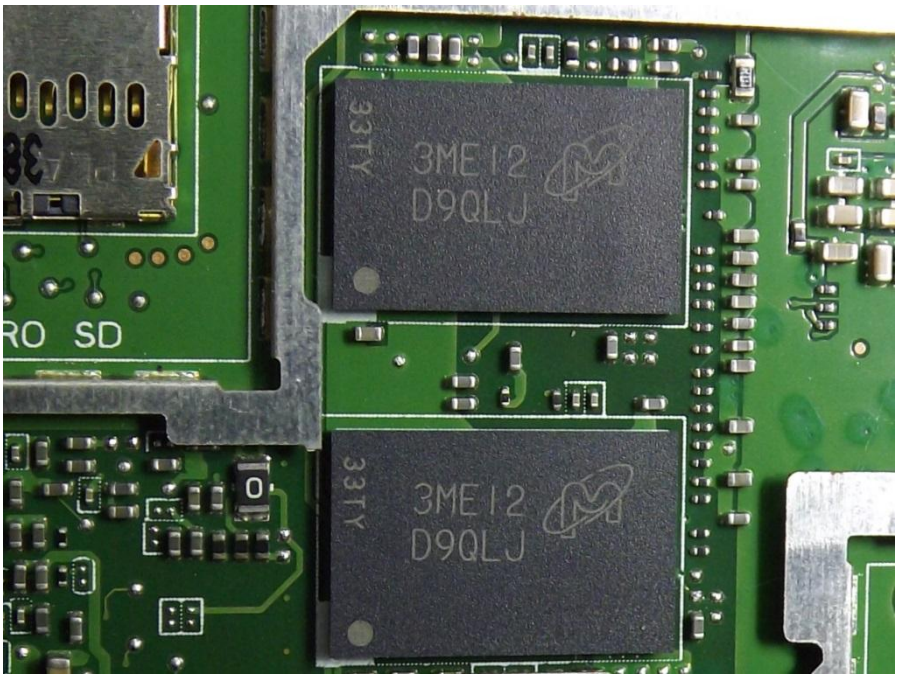
33TY
3ME12
D9QLJ
RO SD
33TY
3ME12
D9QLJ

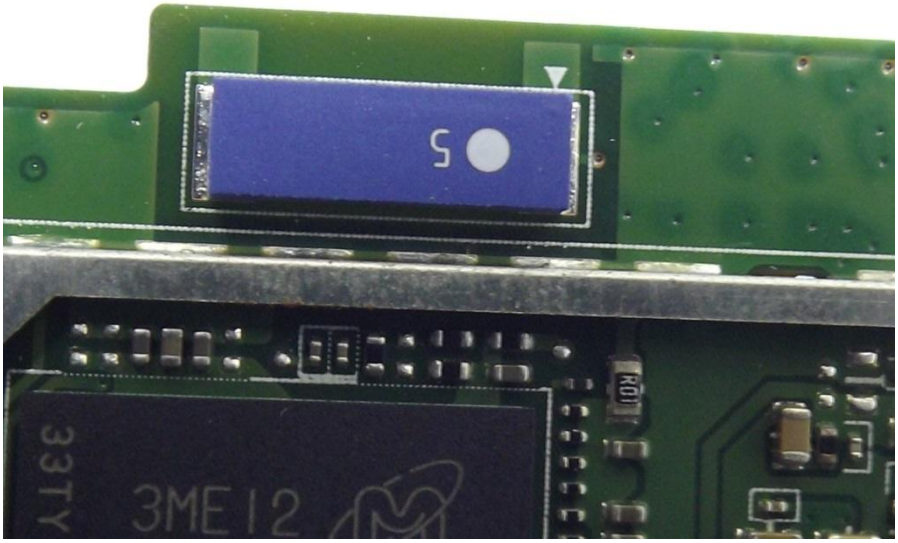
5
33TY
3ME12

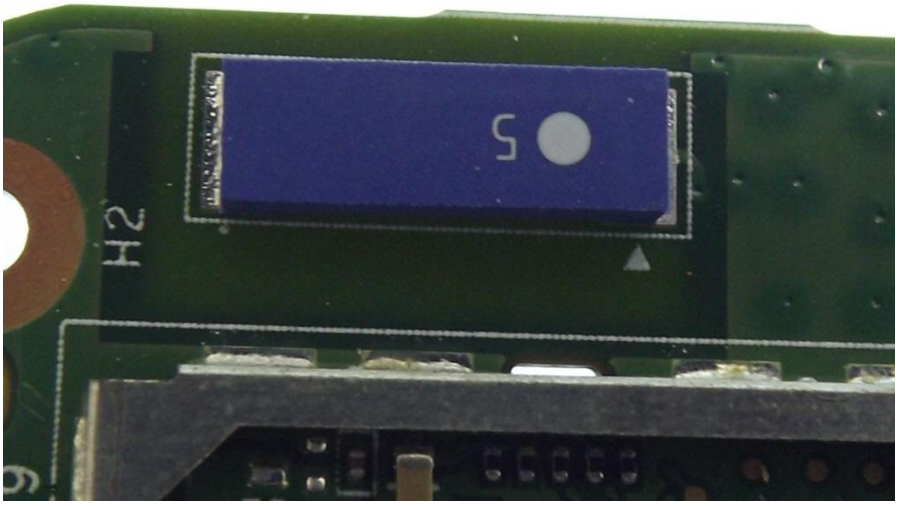
H2

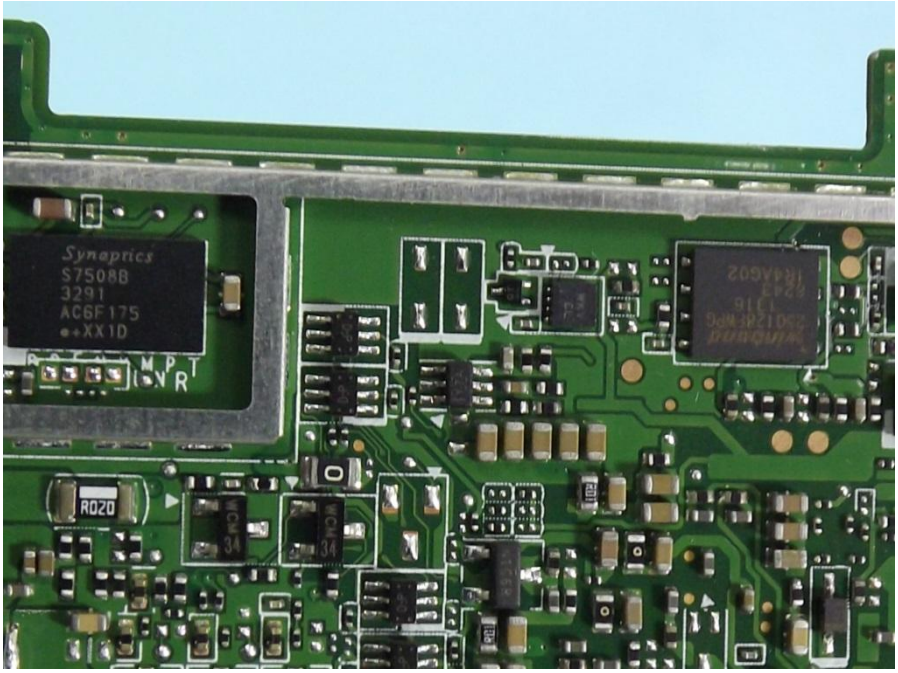
Synaptics
S7508B
3291
AC6F175
R020

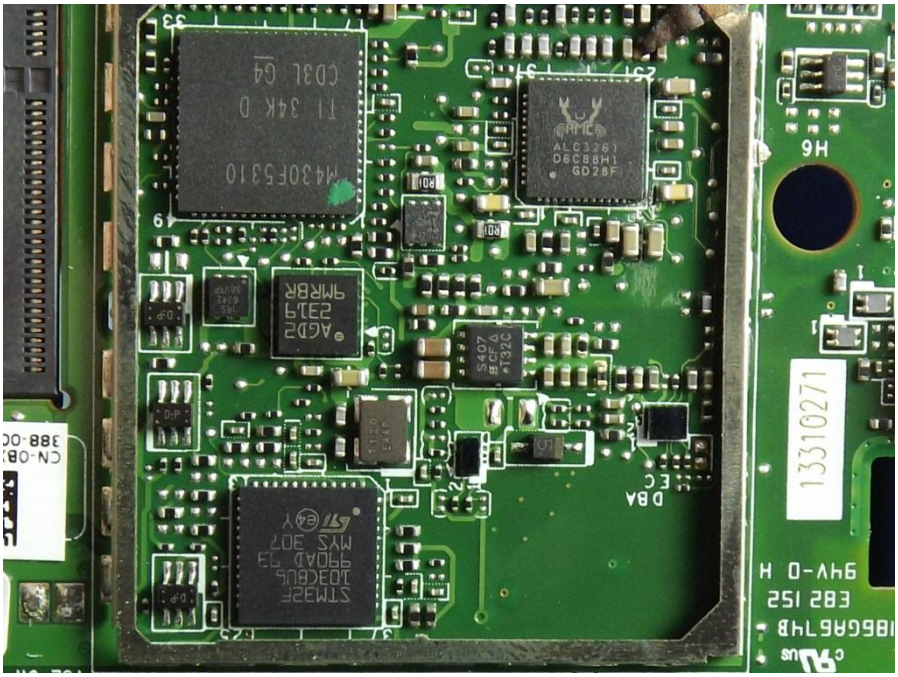

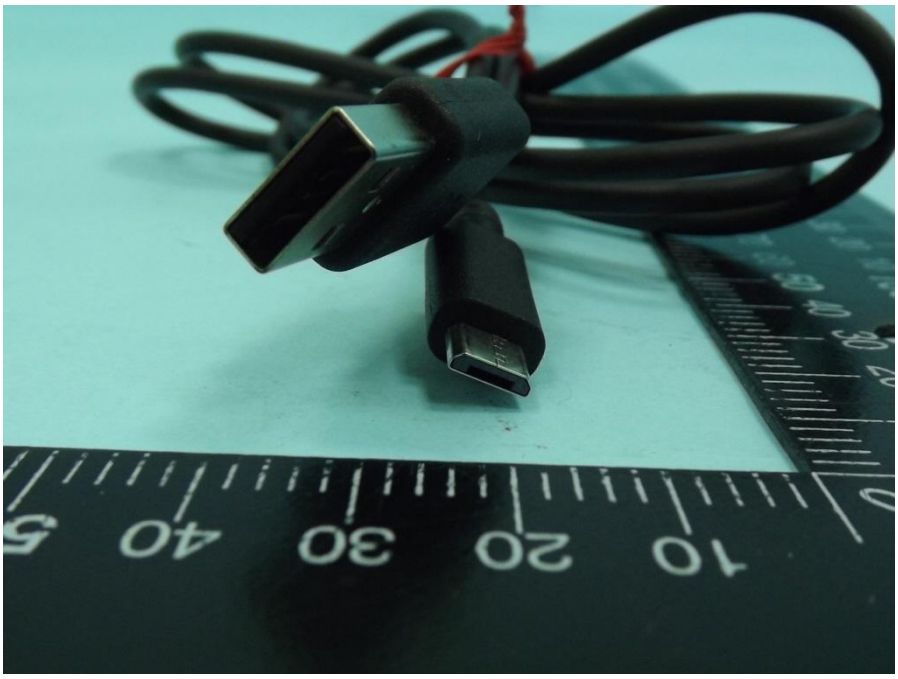

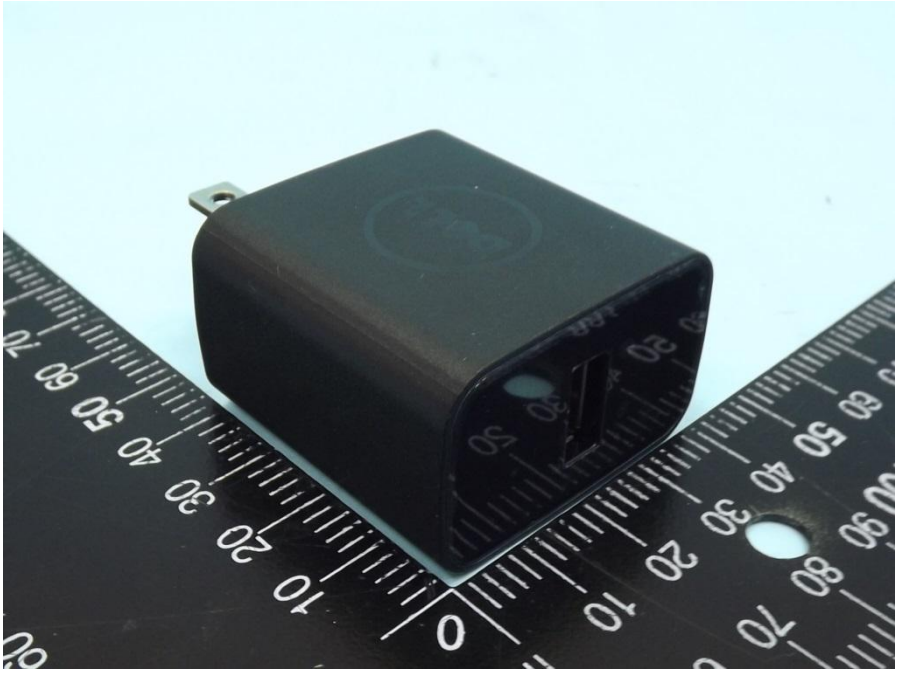

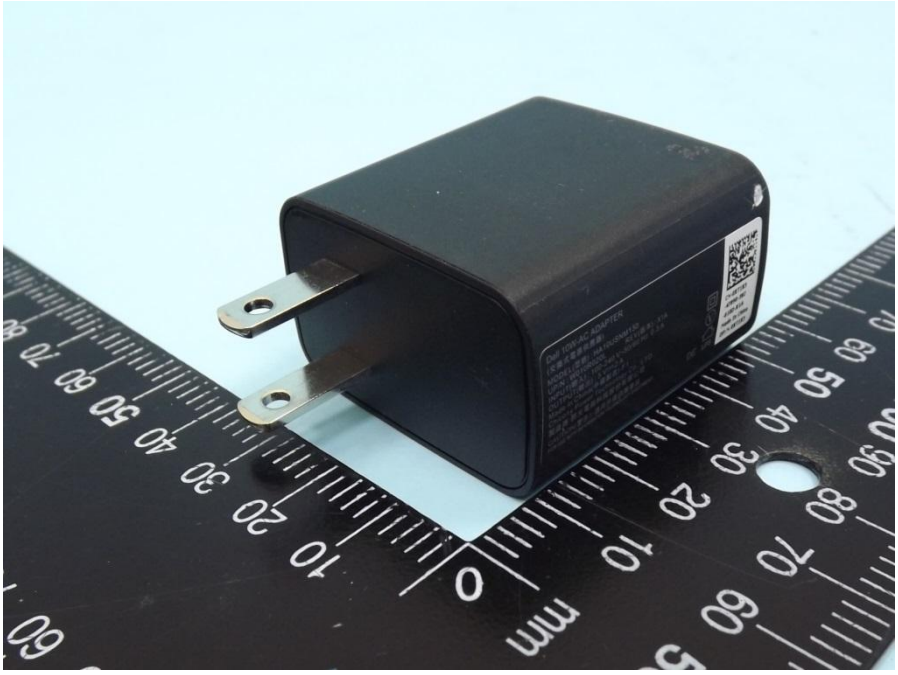

Dell 10W-AC ADAPTER
(交換式電源供應器)
MODEL(型號) : HA10USNM130
UP/N : W010R020L REV(版本) : X1A
INPUT(輸入) : 100-240 V~50/60 Hz 0.3 A
OUTPUT(輸出) : 5 V⎓2 A
Made in China(中國製造)-F1
Chicony Power Technology Co., LTD.
製造商:群光電能科技股份有限公司
CAUTION(警告):適用於資訊類產品
FOR USE WITH INFORMATION TECHNOLOGY EQUIPMENT.
DE
LPS
CN-0XT1X3
-47890-302
-010D-X1A
Made In China
DP/N 0XT1X3