DVT221007
1K
STAINLESS STEEL

MAIN
SM-S911U UB CTC
REV 0.4A
SM-S911_ALL IF CTC_FPCB
REV0.4
SUB
STAINLESS STEEL

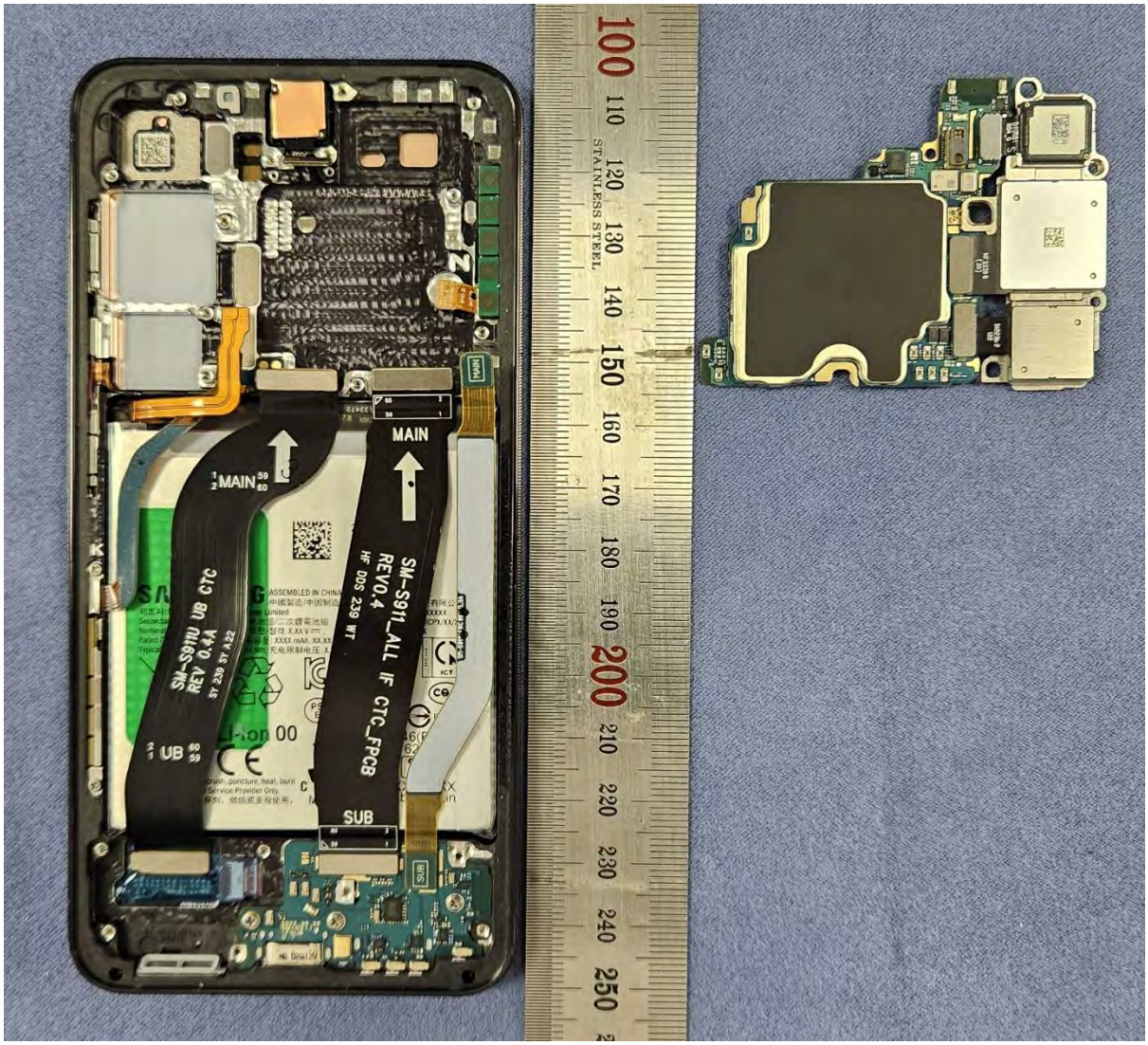
MAIN
SUB
SM-S911_ALL IF CTC_FPCB
REV0.4
MAIN
UB
SM-S911U UB CTC
REV 0.4A
STAINLESS STEEL

MAIN
2022.09.23
Not for sale
DLAT923AD/-2
ASSEMBLED IN CHINA
ASSEMBLÉ EN CHINE
SM-S911U UB CTC
REV 0.4A
UB
Li-ion 00
IS 16046(Part 2)
/IEC 62133-2
R-XXXXXXXX
www.bis.gov.in
MHXXXXX
UK
CA
R33475
STAINLESS STEEL

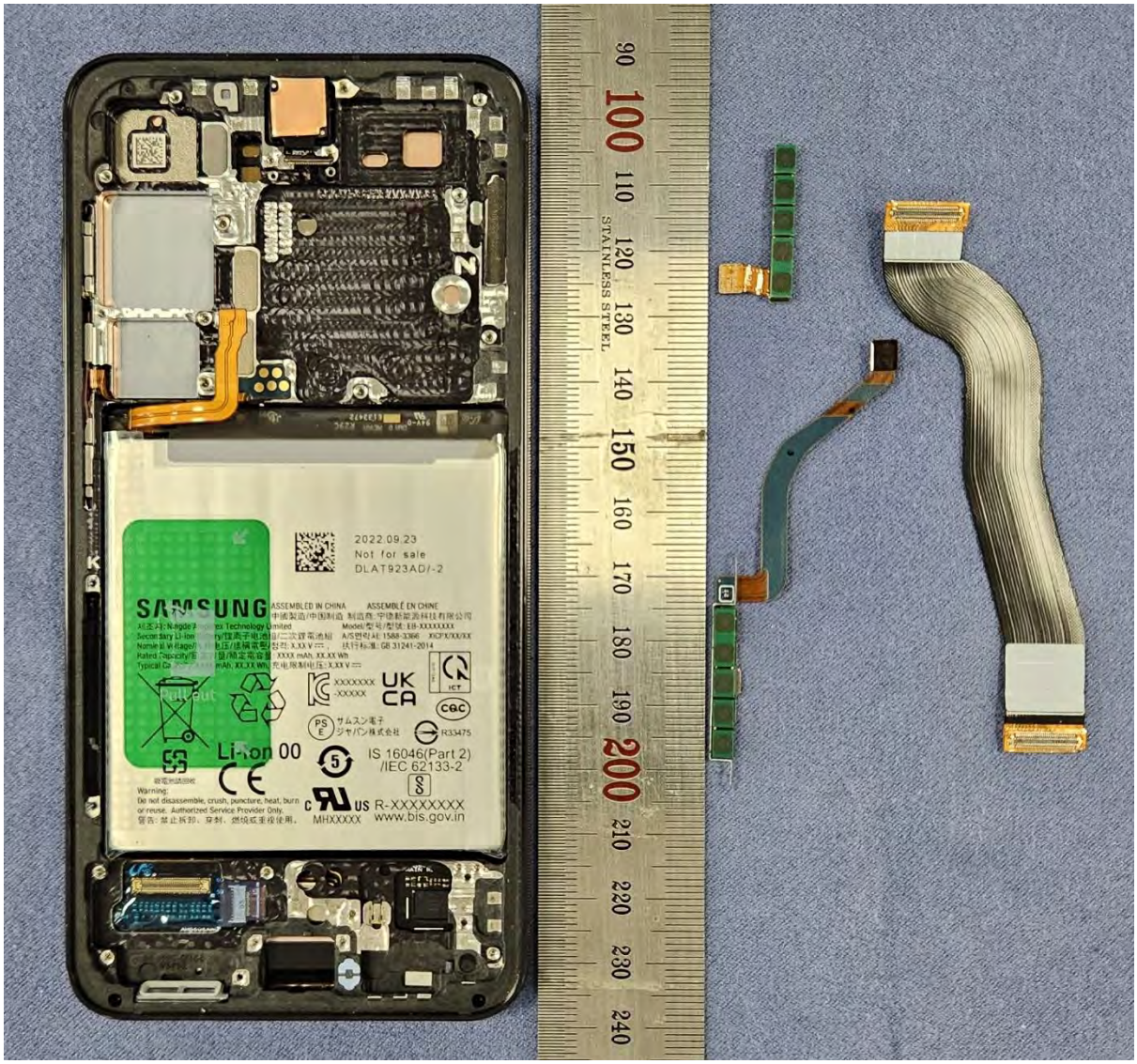
2022.09.23
Not for sale
DLAT923AD/-2
SAMSUNG
ASSEMBLED IN CHINA
ASSEMBLÉ EN CHINE
Li-ion 00
IS 16046(Part 2)
/IEC 62133-2
R-XXXXXXXX
www.bis.gov.in
STAINLESS STEEL

2022.09.23
Not for sale
DLAT923AD/-2
SAMSUNG
ASSEMBLED IN CHINA
ASSEMBLÉ EN CHINE
Pull out
Li-ion 00
IS 16046(Part 2)
/IEC 62133-2
R-XXXXXXXX
www.bis.gov.in
MHXXXXX
Warning:
Do not disassemble, crush, puncture, heat, burn or reuse. Authorized Service Provider Only.
STAINLESS STEEL

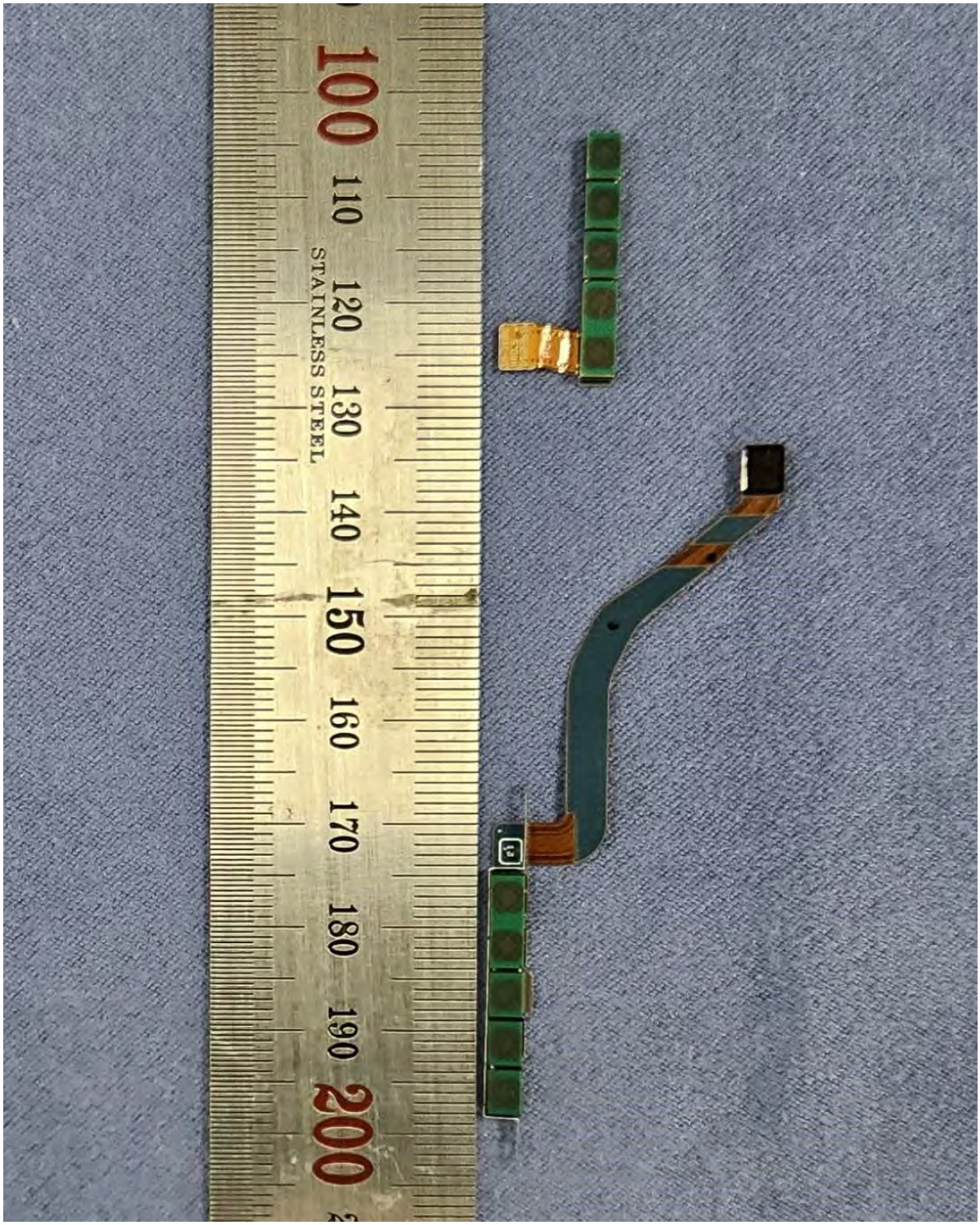
100
110
120
130
140
150
160
170
180
190
200
STAINLESS STEEL

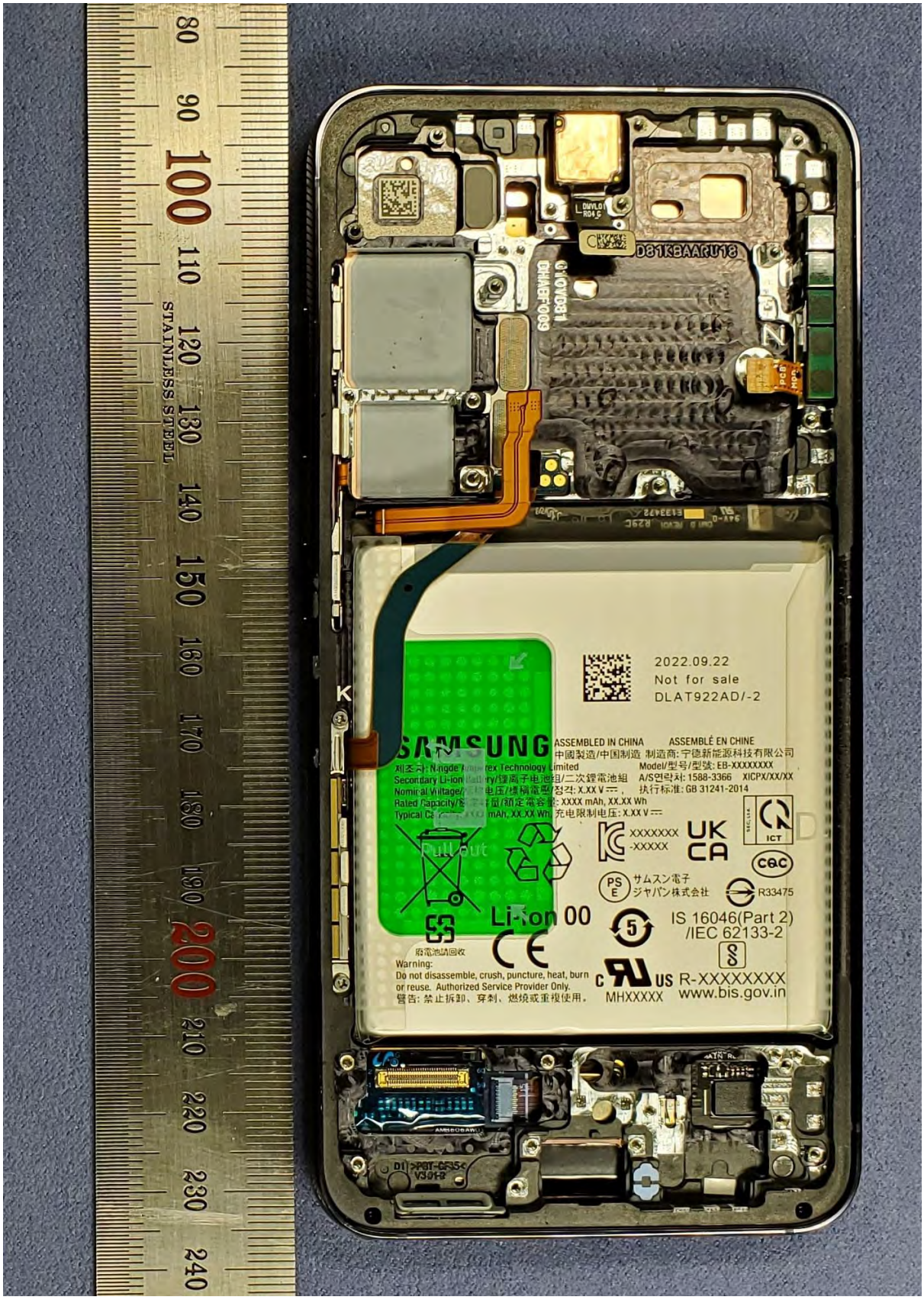
2022.09.22
Not for sale
DLAT922AD/-2
SAMSUNG
ASSEMBLED IN CHINA
ASSEMBLÉ EN CHINE
Model/型号/型號: EB-XXXXXXXX
A/S연락처: 1588-3366
XICPX/XX/XX
执行标准: GB 31241-2014
Li-ion 00
IS 16046(Part 2)
/IEC 62133-2
R-XXXXXXXXX
www.bis.gov.in
MHXXXXX
Warning:
Do not disassemble, crush, puncture, heat, burn or reuse. Authorized Service Provider Only.
警告: 禁止拆卸、穿刺、燃燒或重複使用。
D81KBAARU18
STAINLESS STEEL

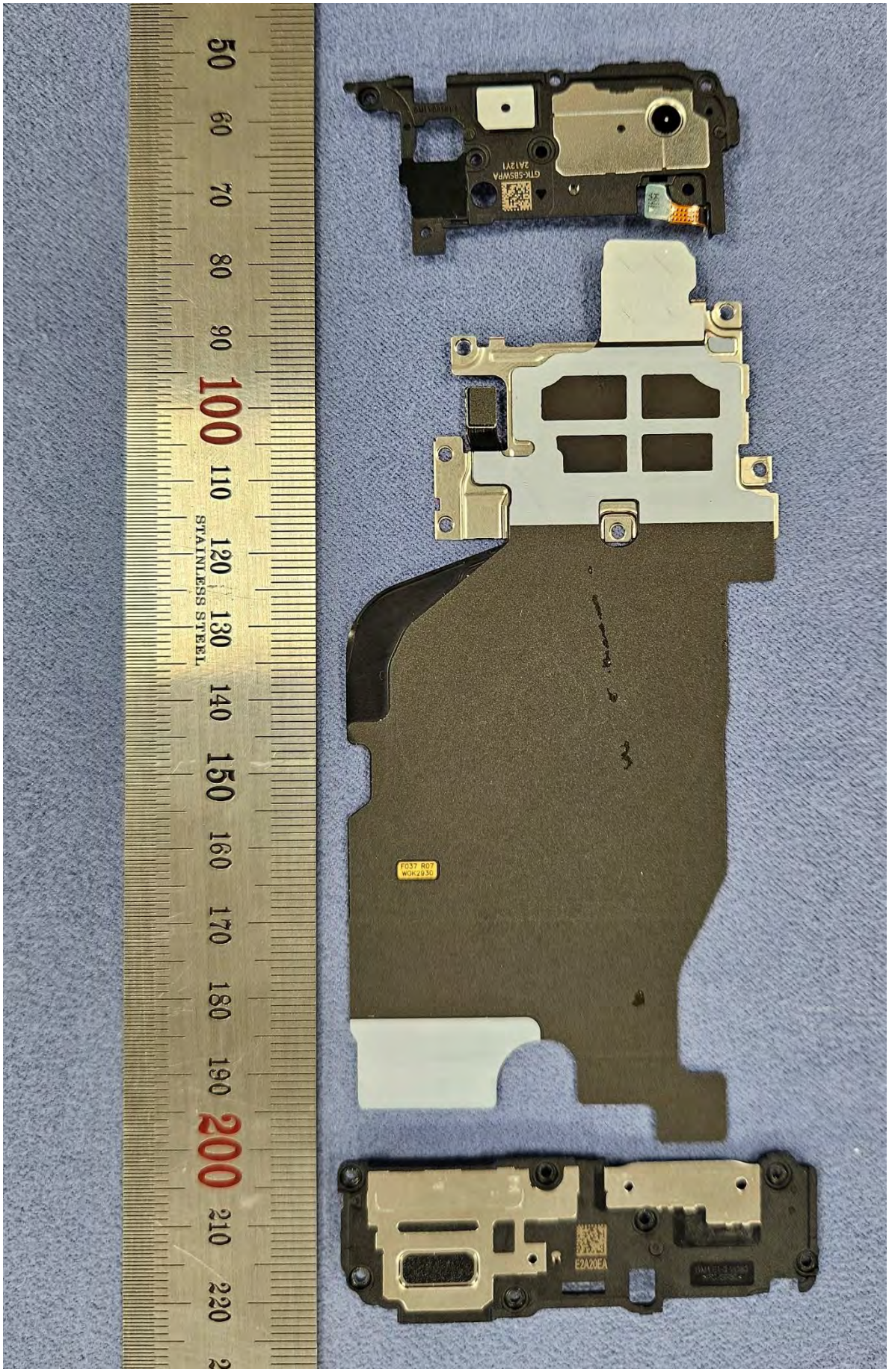
GTK-S8SWPA
2A121
F037 R07
WOK2930
E2A20EA
STAINLESS STEEL

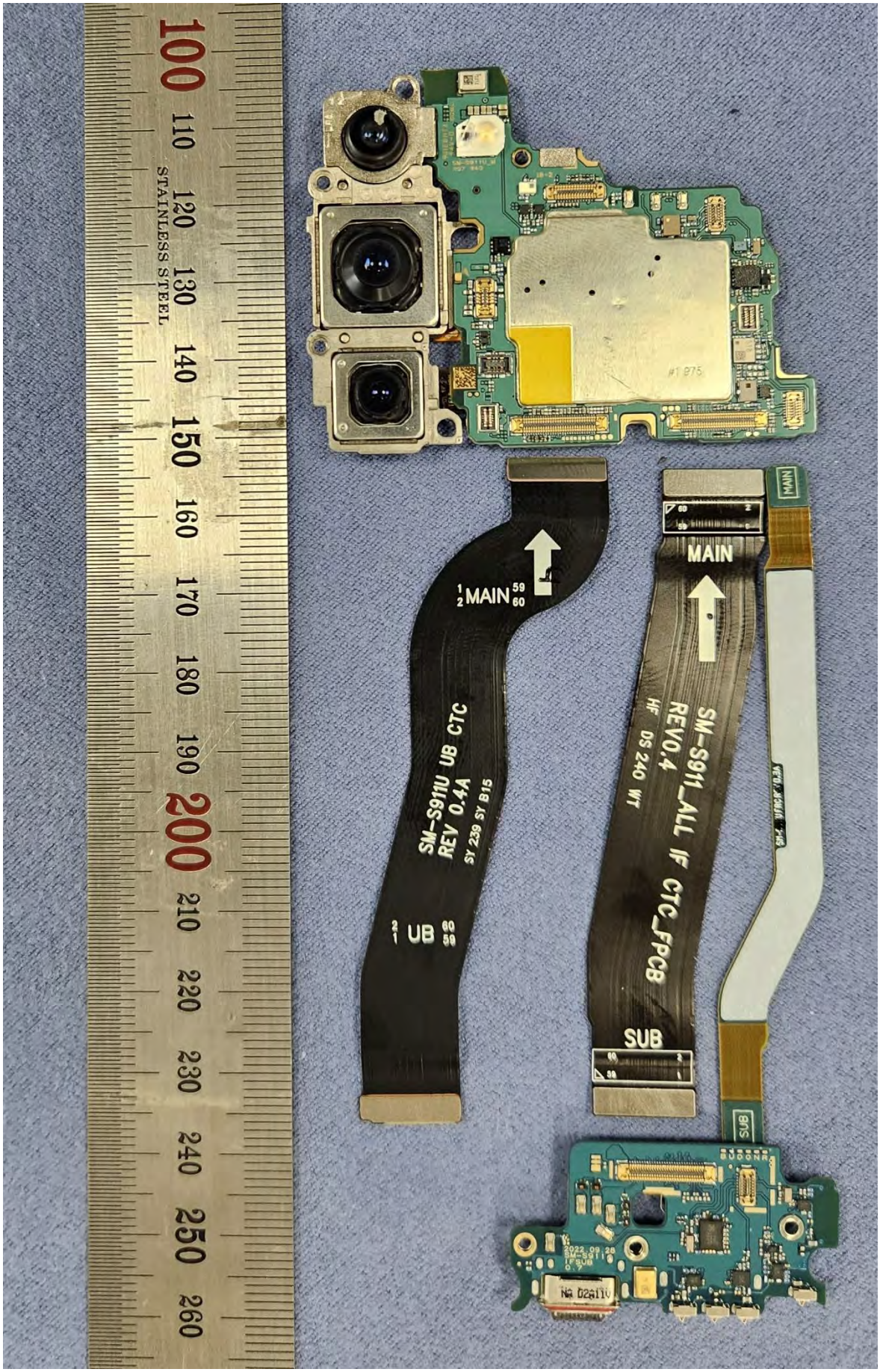
MAIN
SM-S911_ALL IF CTC_FPCB
REV0.4
HF DS 240 WT
SUB
1 MAIN 59 60
SM-S911U UB CTC
REV 0.4A
SY 239 SY B15
1 UB 60 59
STAINLESS STEEL

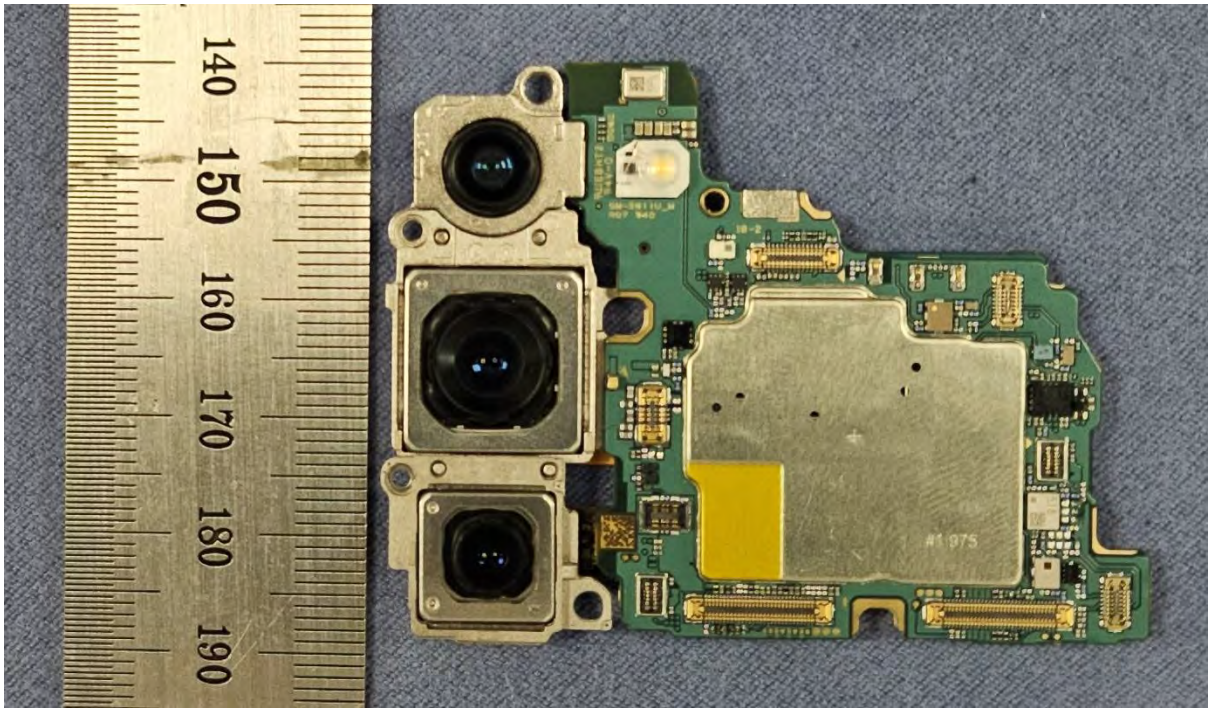
140
150
160
170
180
190

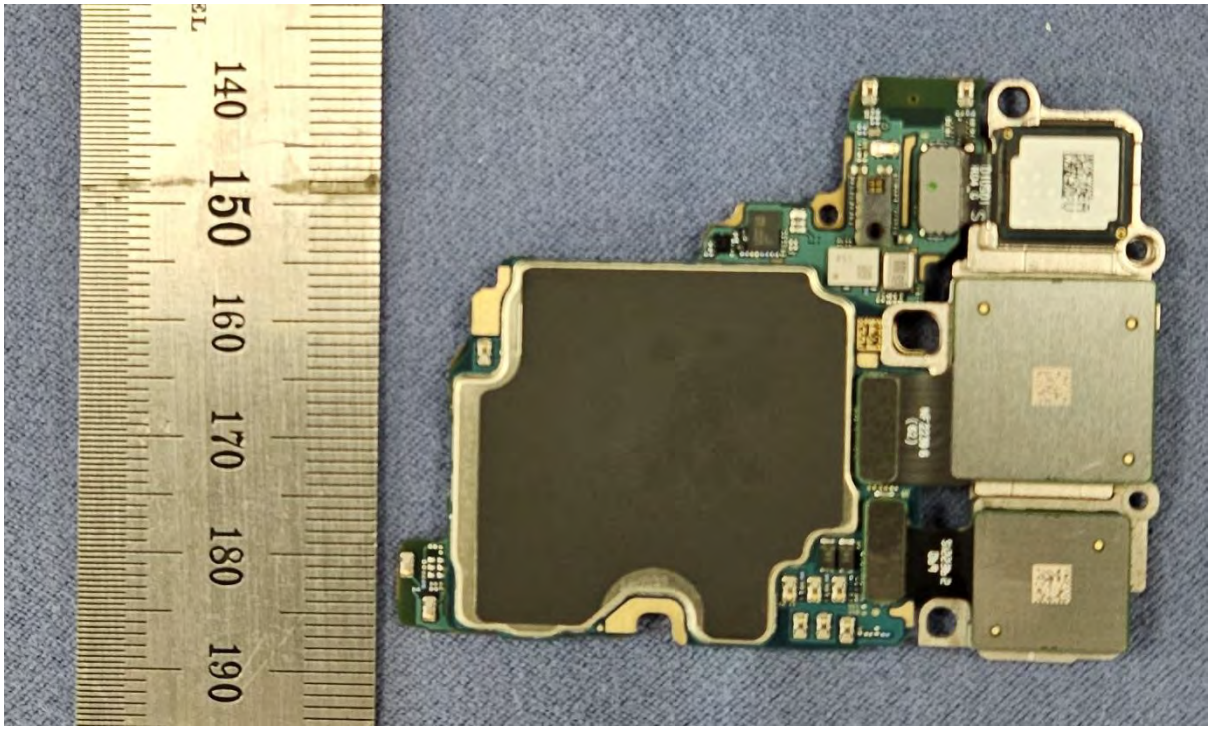
140
150
160
170
180
190

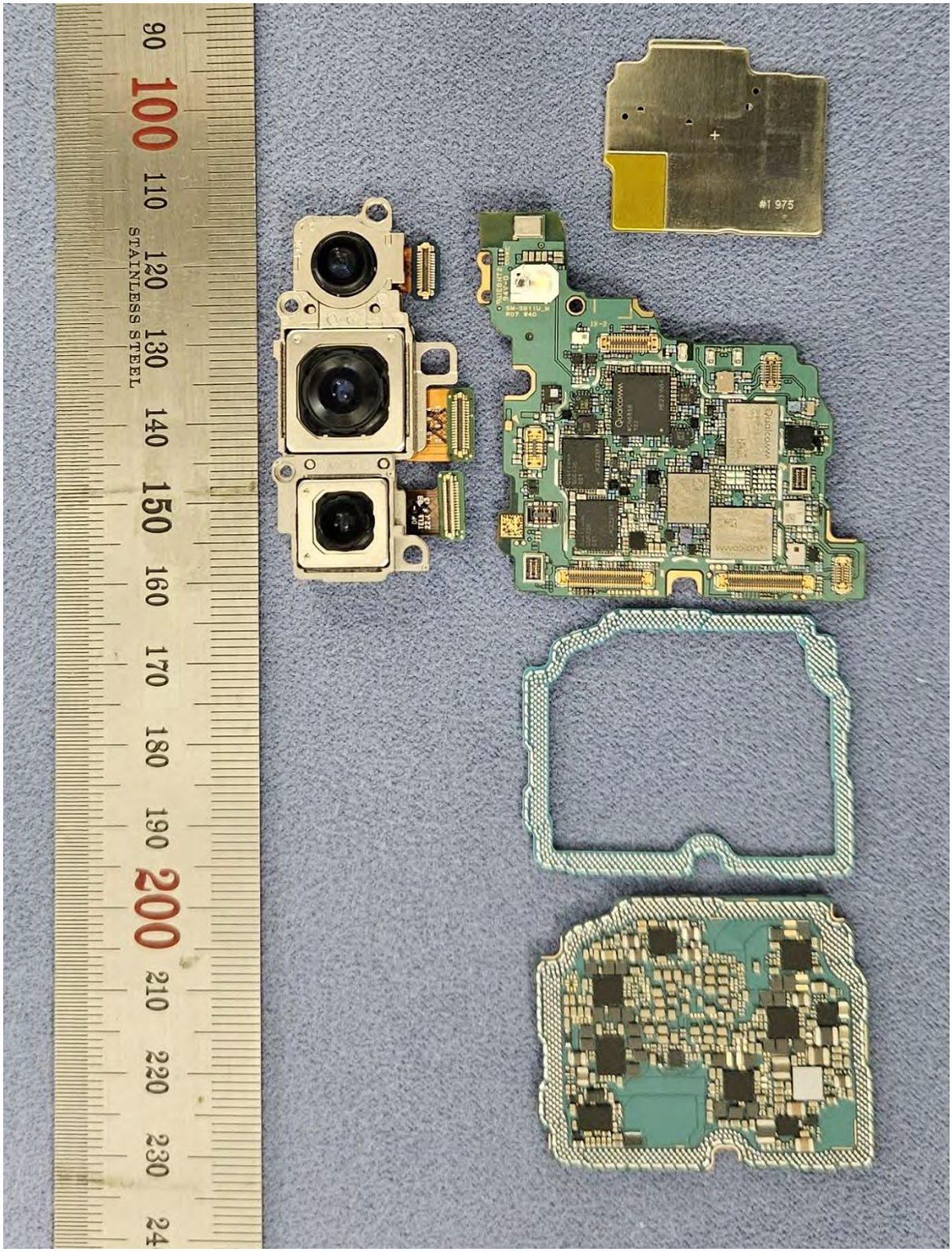
#1 975
STAINLESS STEEL

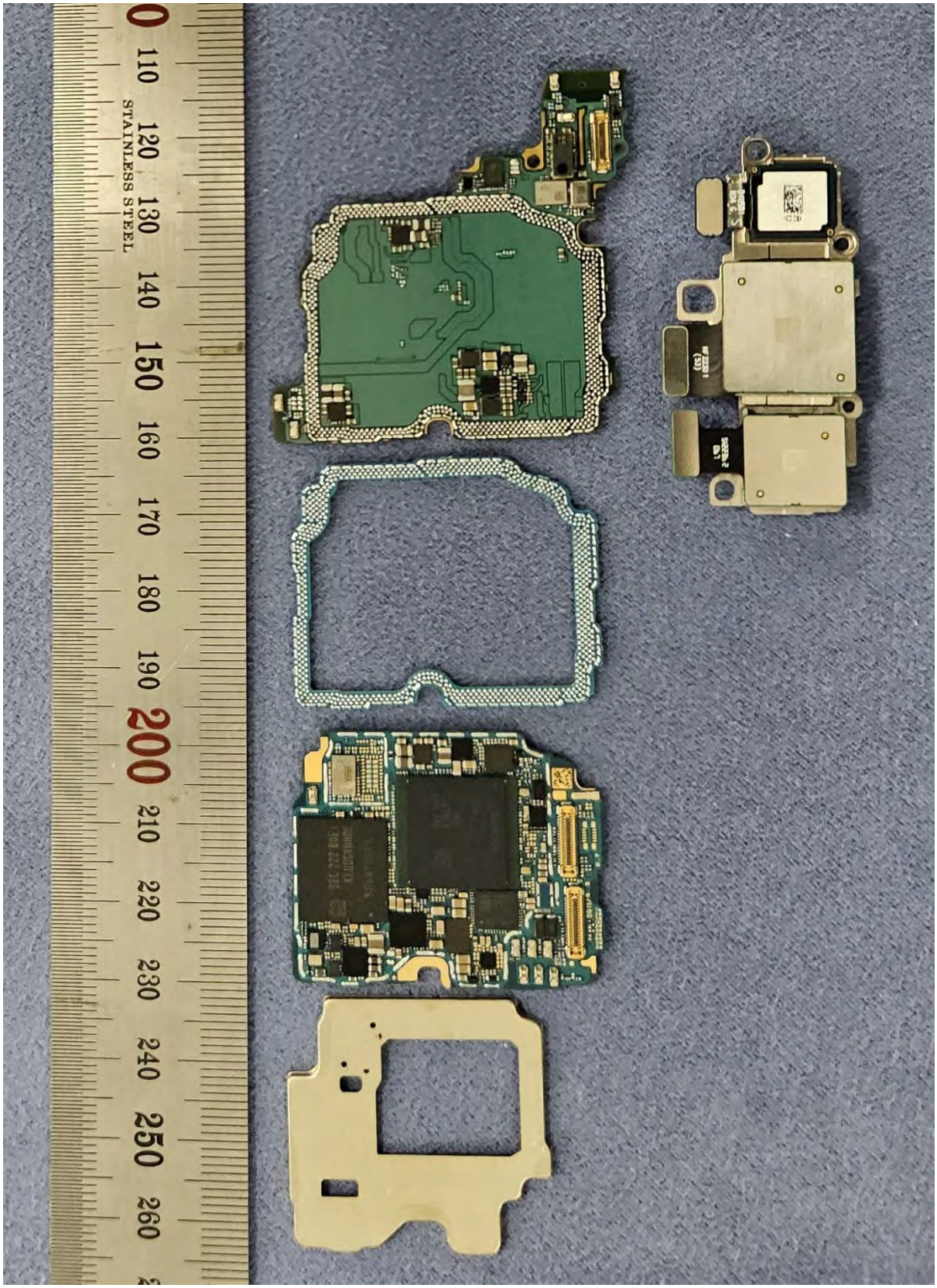
STAINLESS STEEL

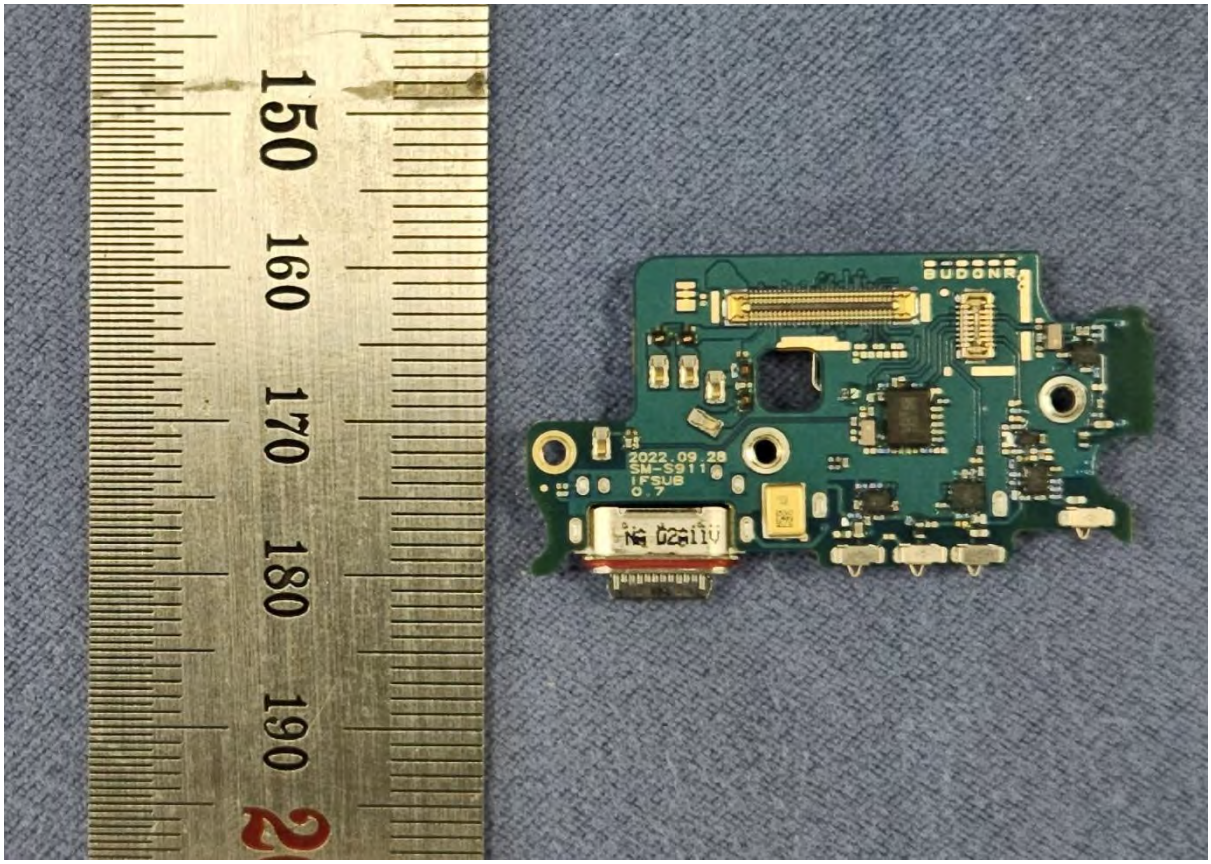
150
160
170
180
190
2022.09.28
SM-S911
IFSUB
0.7

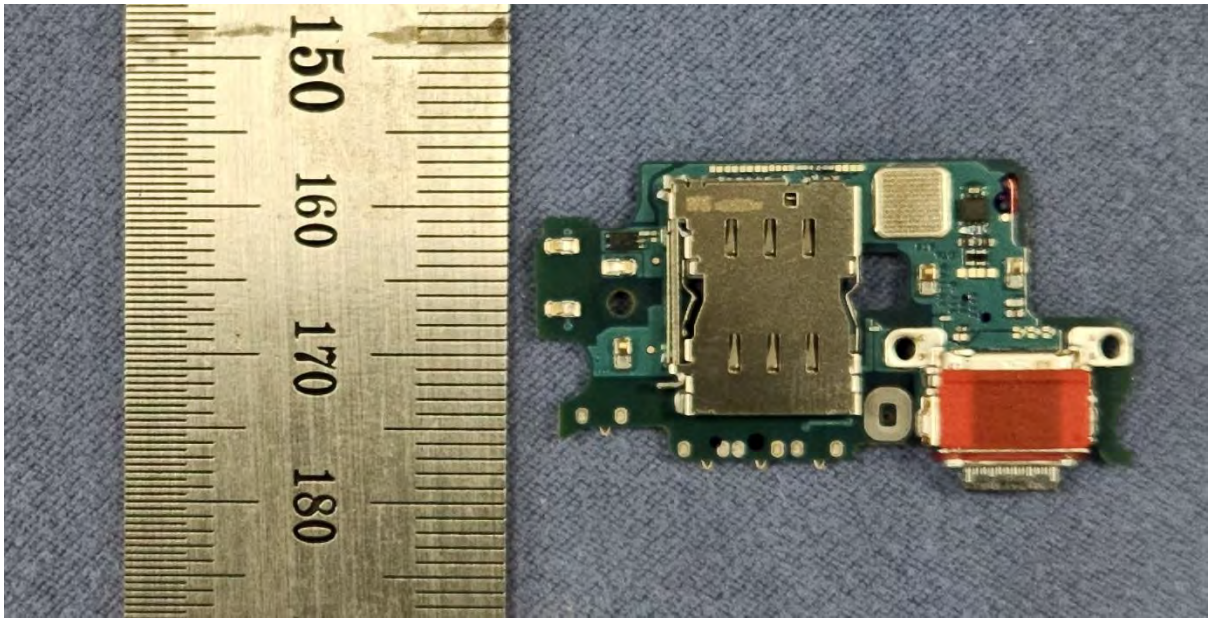
150
160
170
180