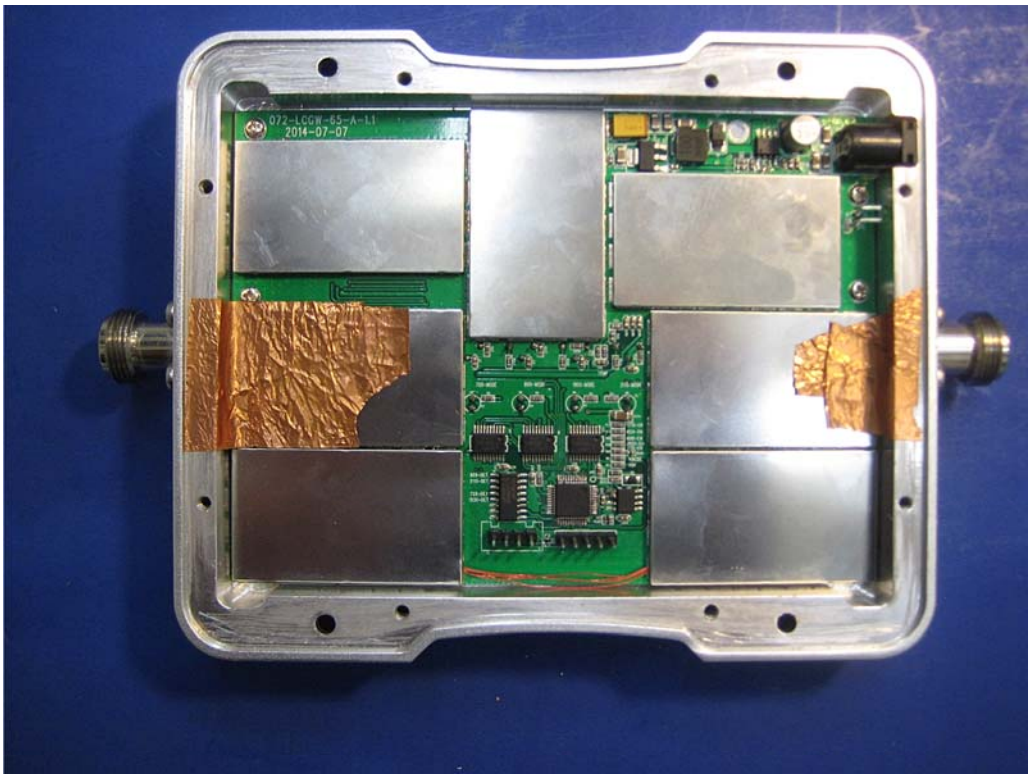
072-LCGW-65-A-1.1
2014-07-07

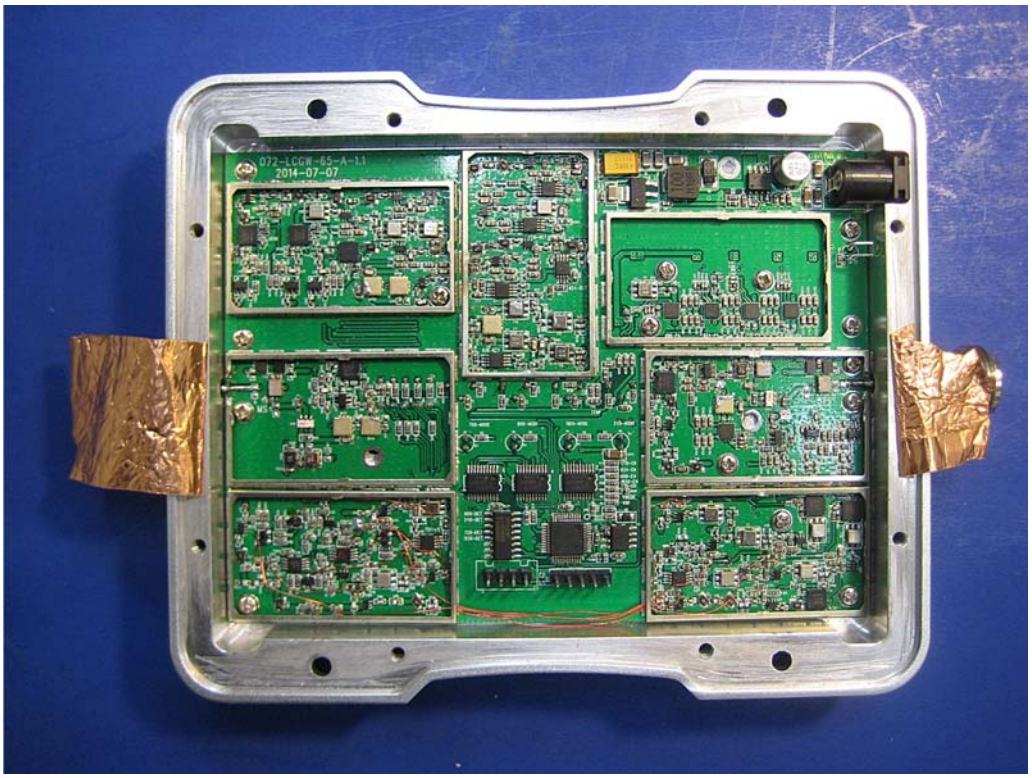
072-LCGW-65-A-1.1
2014-07-07

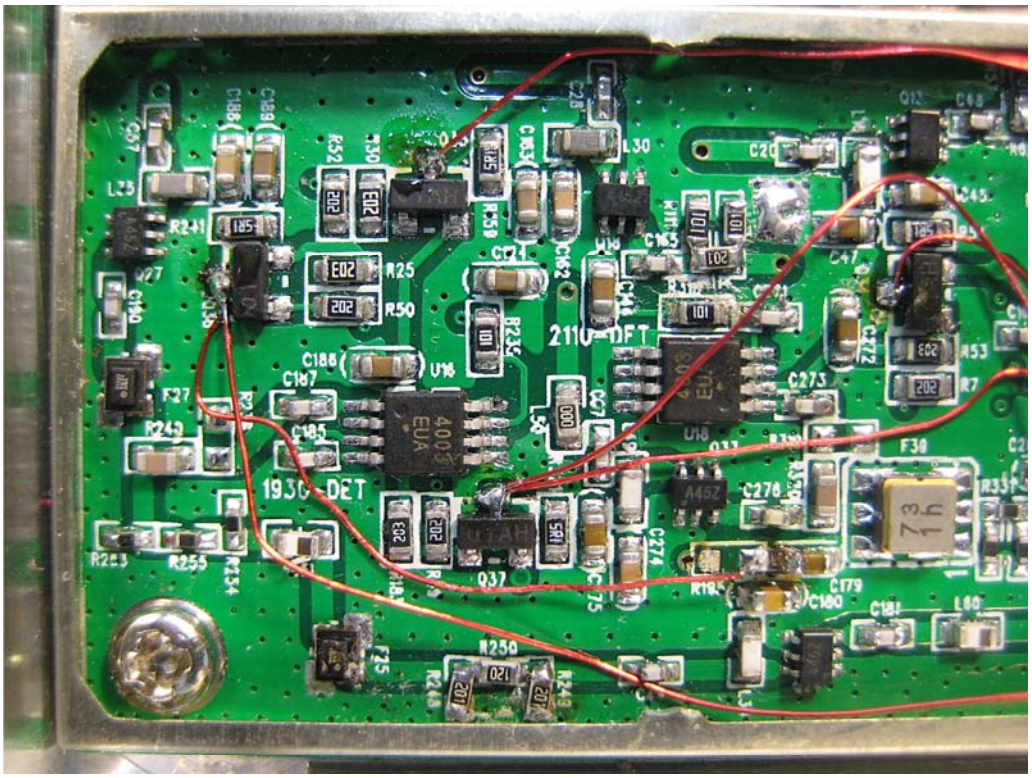
211U-DFT
1930-DET

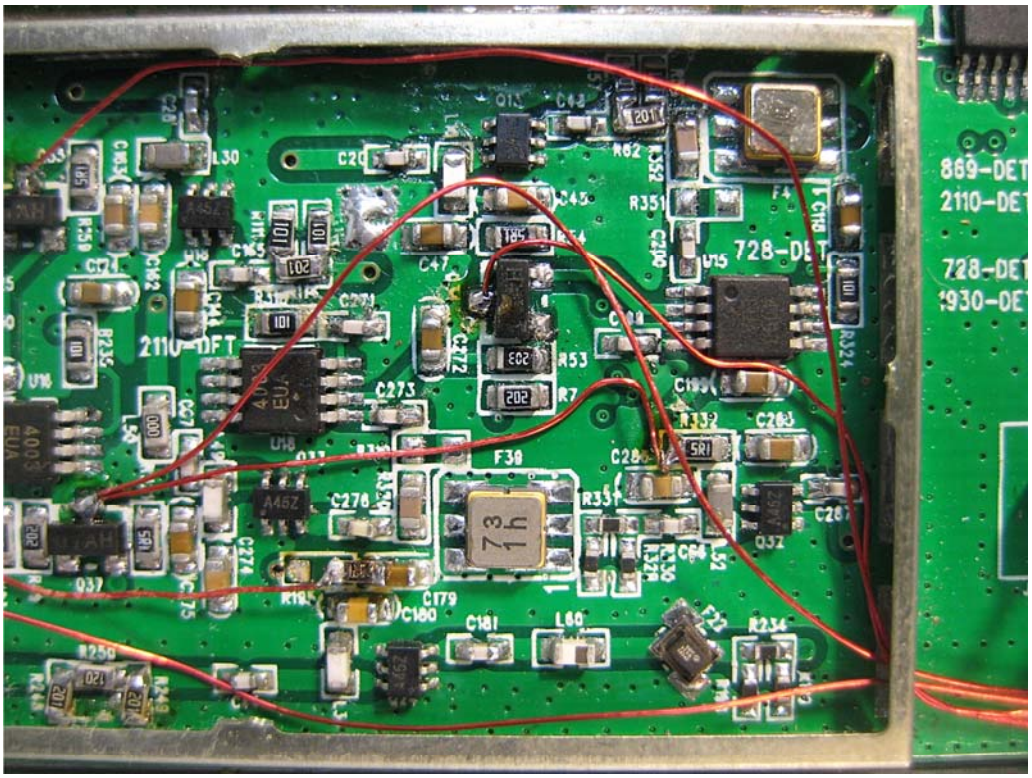
869-DET
2110-DET
728-DET
1930-DET
728-DET
211U-DFT

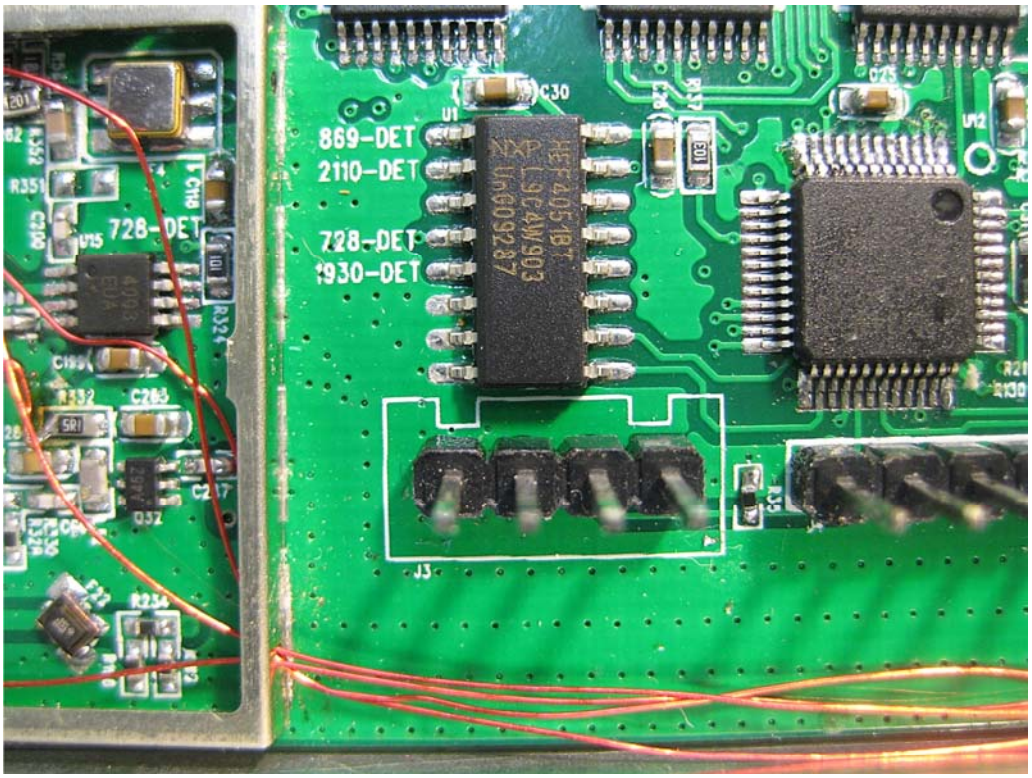
869-DET
2110-DET
728-DET
930-DET
728-DET
NXP
HEF4051BT
1L9C4W903
U609287
C30
U1
U12
J3

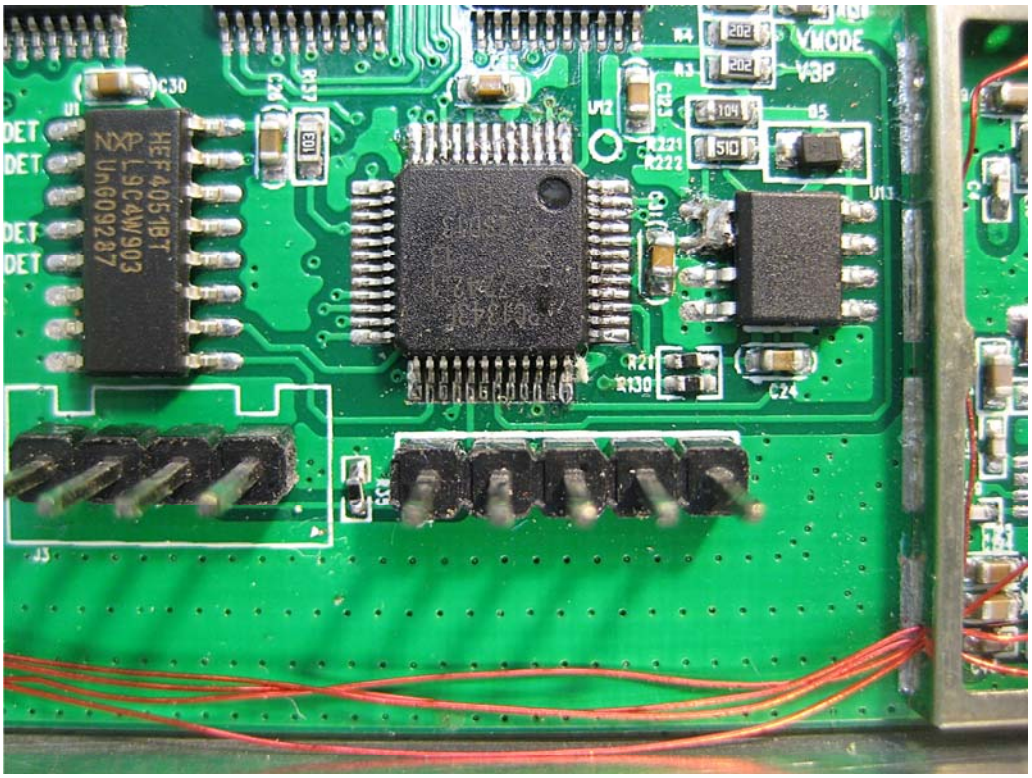
VMODE
V3P
NXP
HEF4051BT
1L9C4W903
U609287
C30
U1
U12
U13
J3

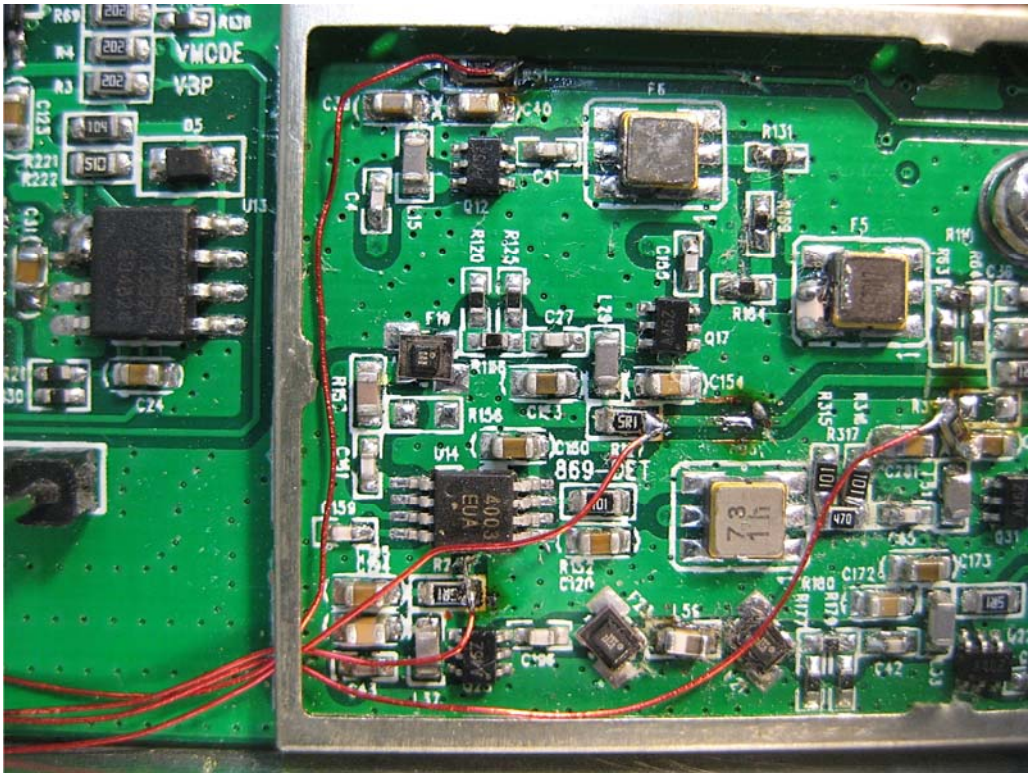
VMODE
V3P
869-DET

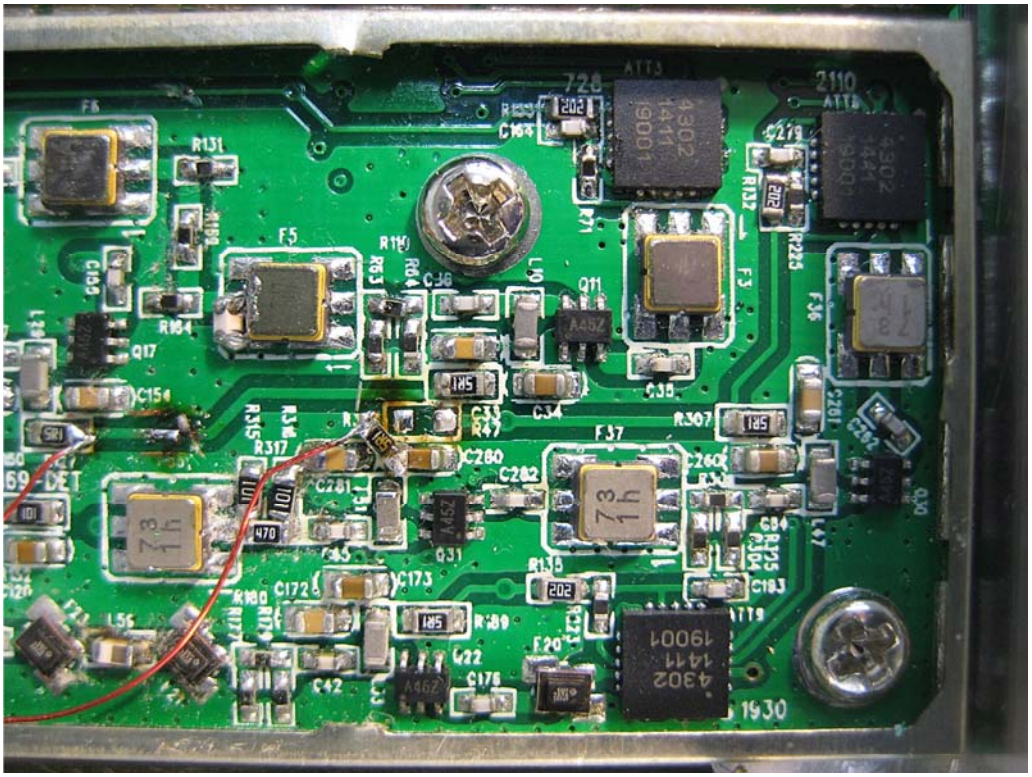
4302
1411
19001
1930

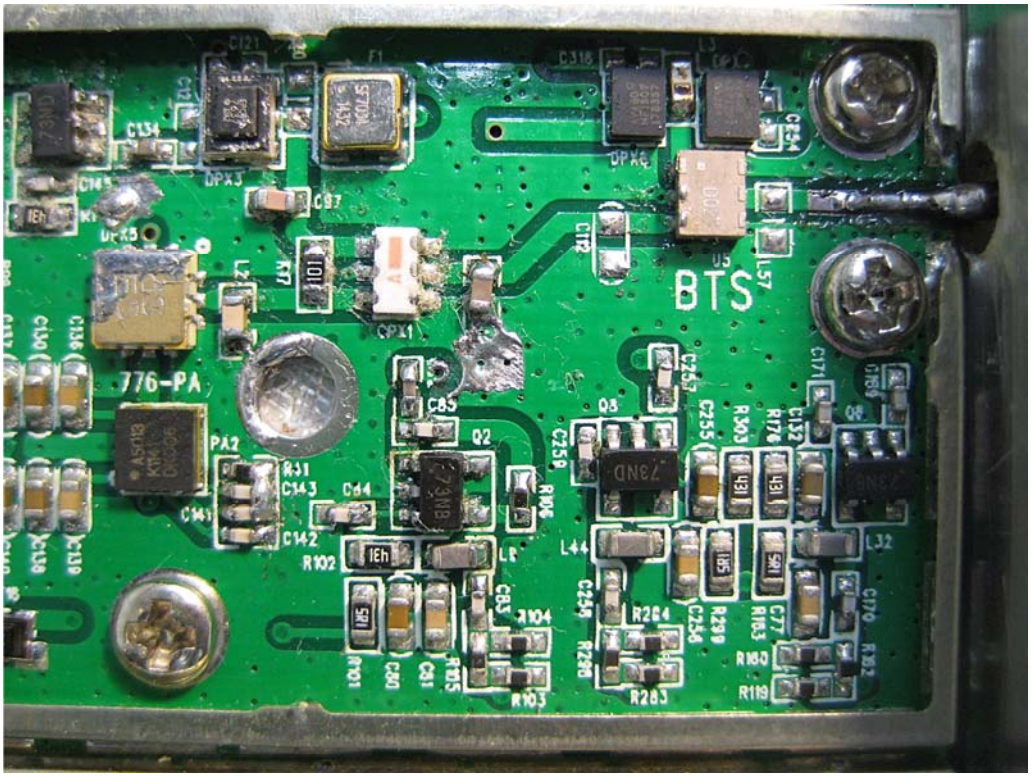
776-PA
BTS

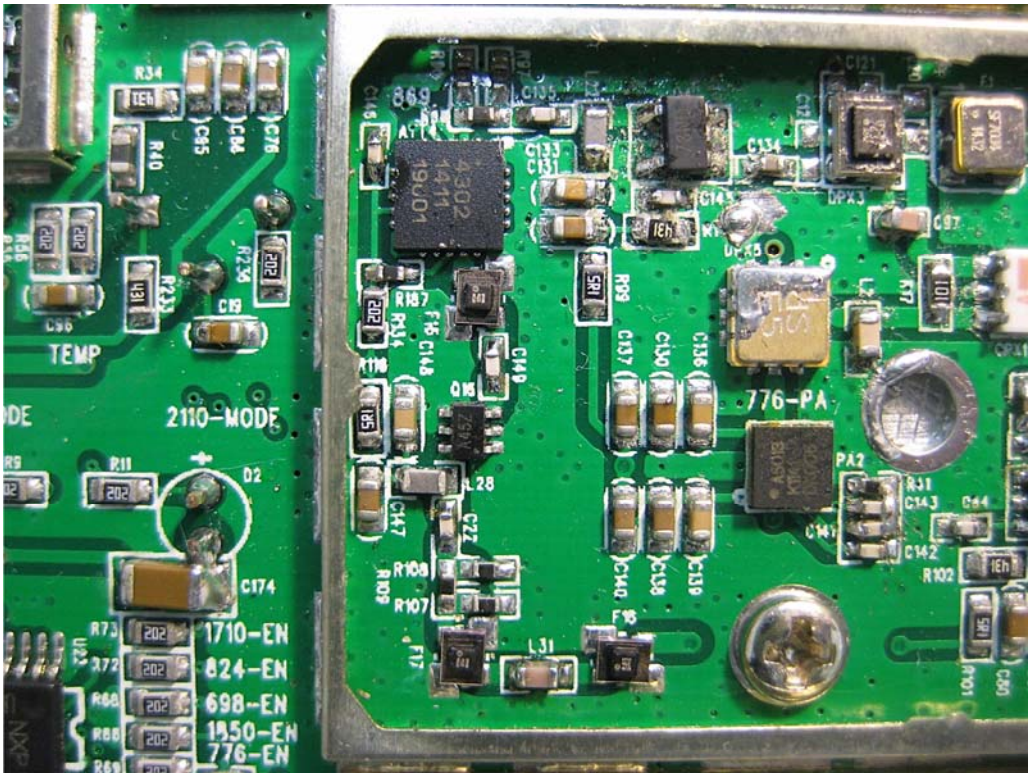
TEMP
2110-MODE
1710-EN
824-EN
698-EN
1950-EN
776-EN
776-PA

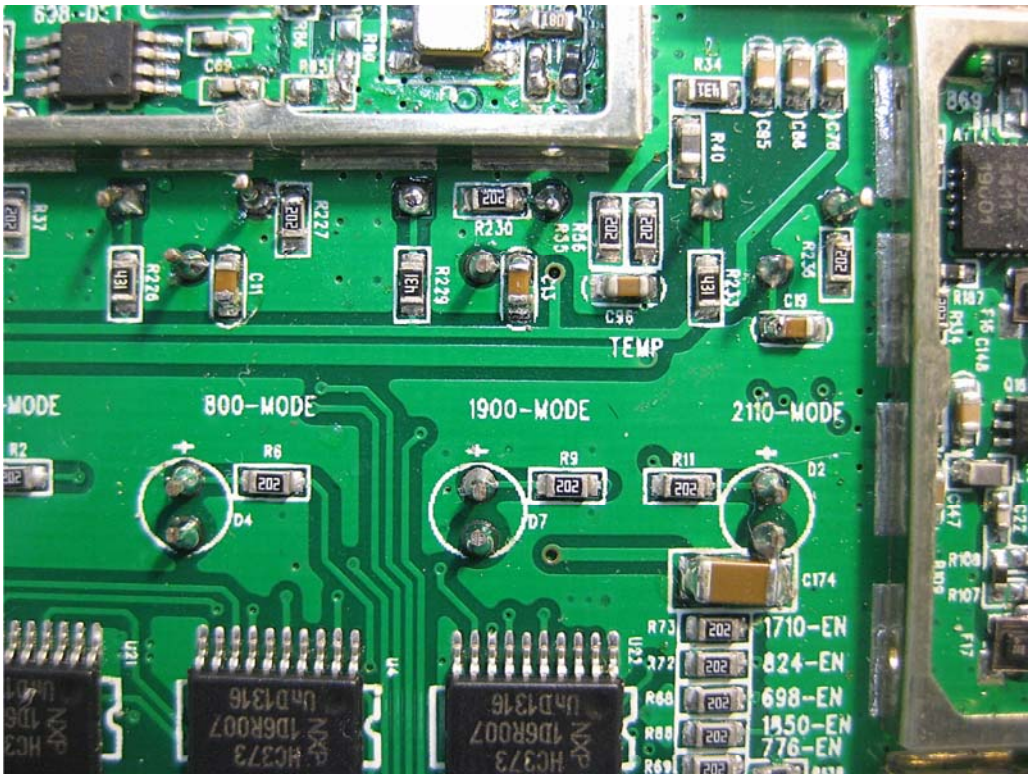
TEMP
800-MODE
1900-MODE
2110-MODE
1710-EN
824-EN
698-EN
1450-EN
776-EN

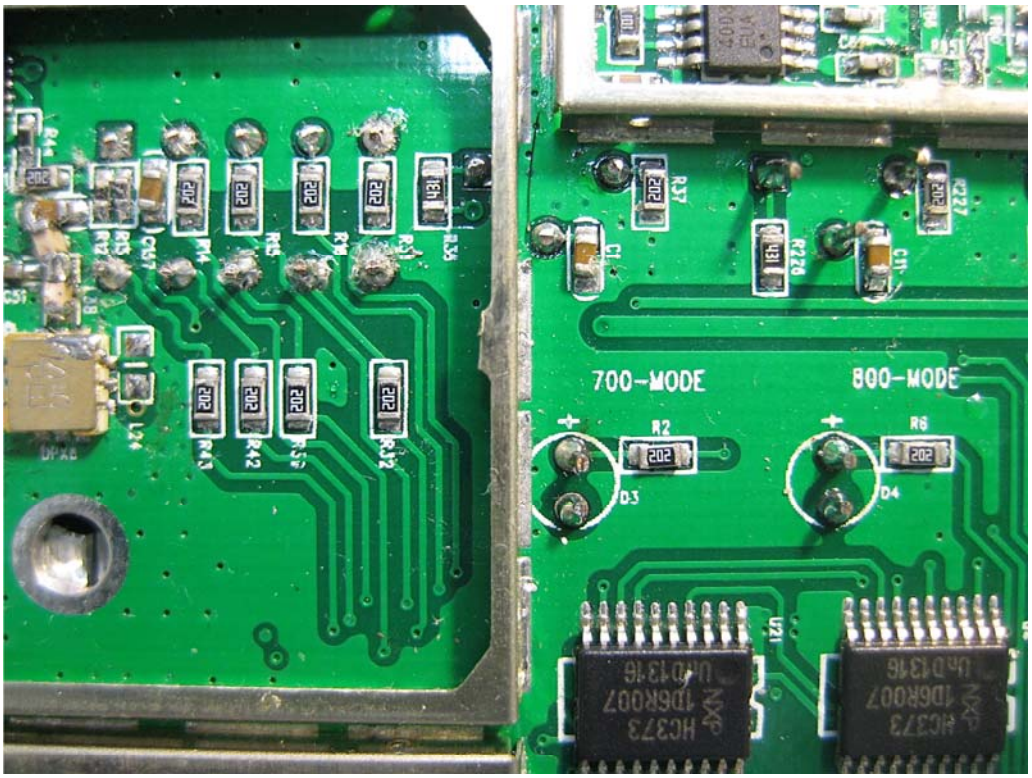
700-MODE
800-MODE

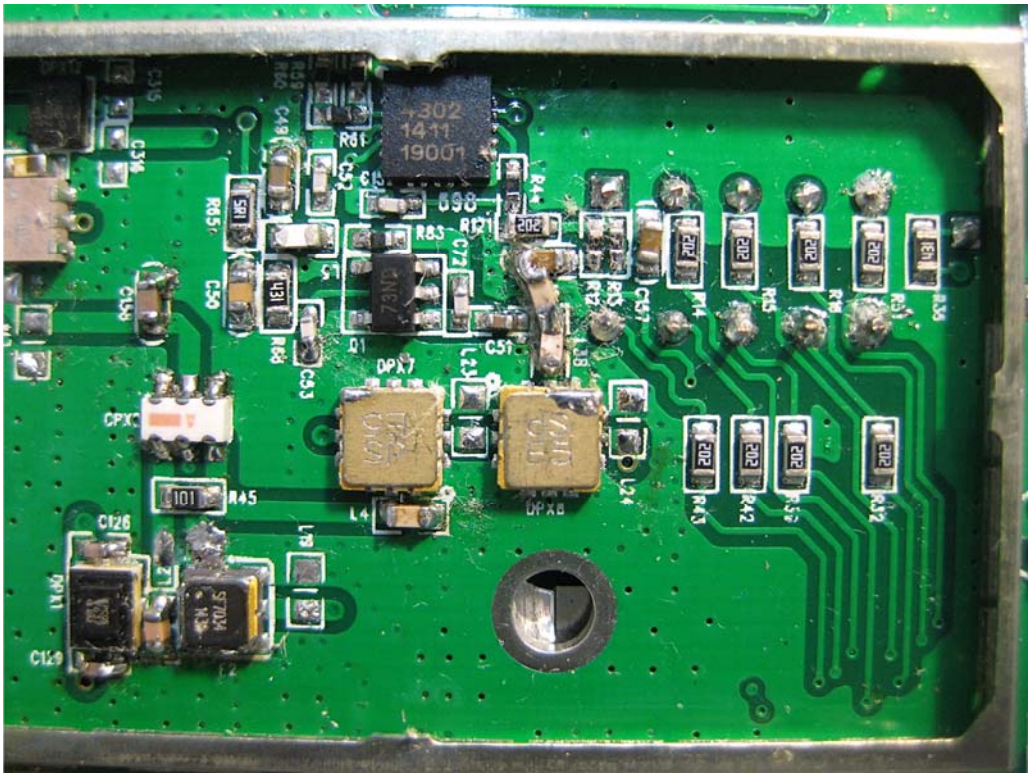
+302
1411
19001
R61
C16
C53
R65
R83
R121
C72
C50
C51
Q1
DPX7
DPX8
CPX3
R45
C126
C129
L4
L24
R43
R42
R32
R36
R31
R14
R5
R3
R2
C57
C34
C35
C49
R66
L8
L2

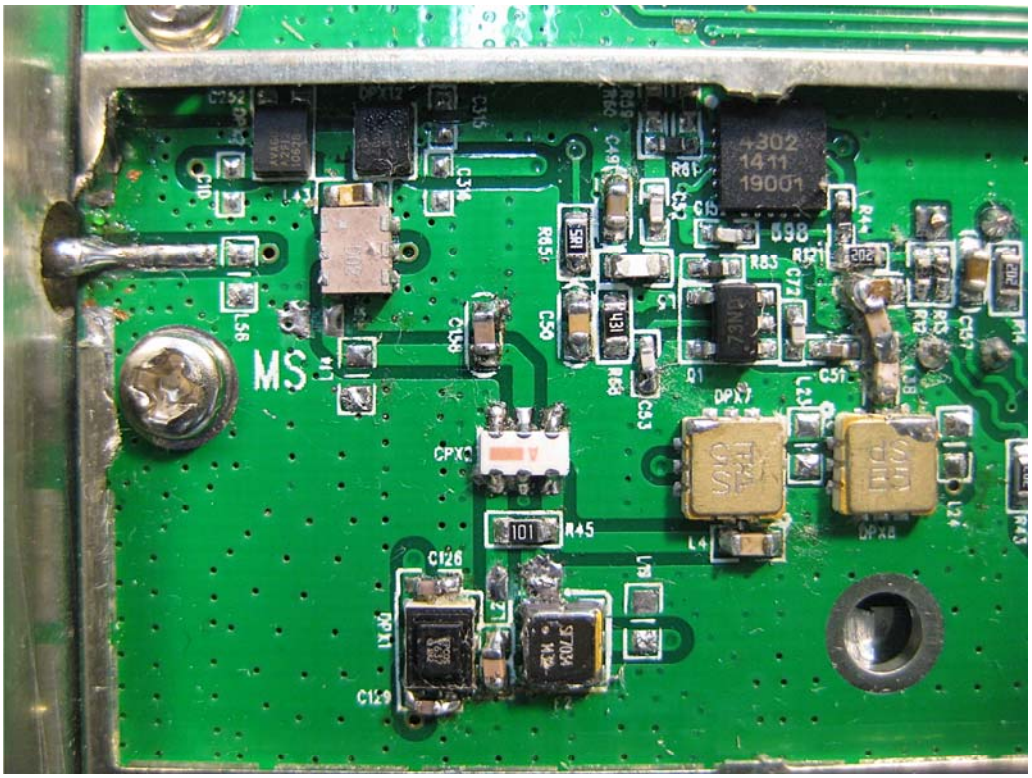
MS
+302
1411
19001
R61
C16
C53
R65
R83
R121
C72
C50
C51
Q1
DPX7
DPX8
CPX3
R45
C126
C129
L4
L24
R43
C34
C35
C49
R66
L8
L2
L56
C10
C52
C57

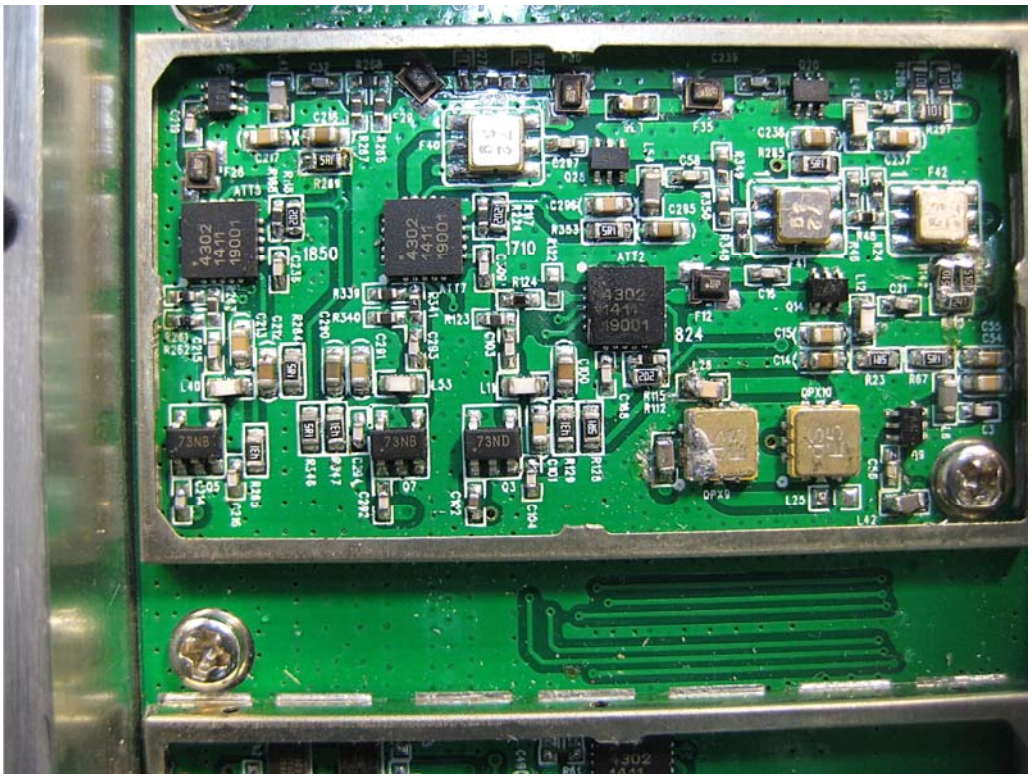
4302
1411
19001
1850
1710
824
73NB
73ND
DPX10
DPX9

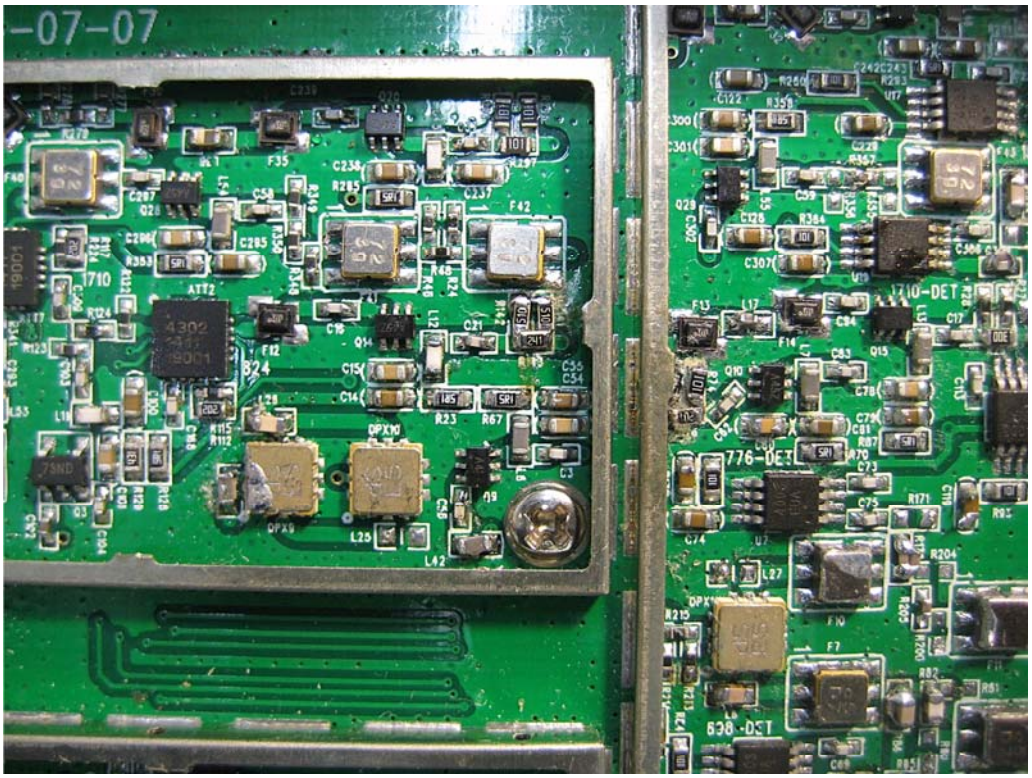
-07-07
4302
1411
19001
824
1710
DPX10
DPX9
1710-DET
776-DET
838-DET

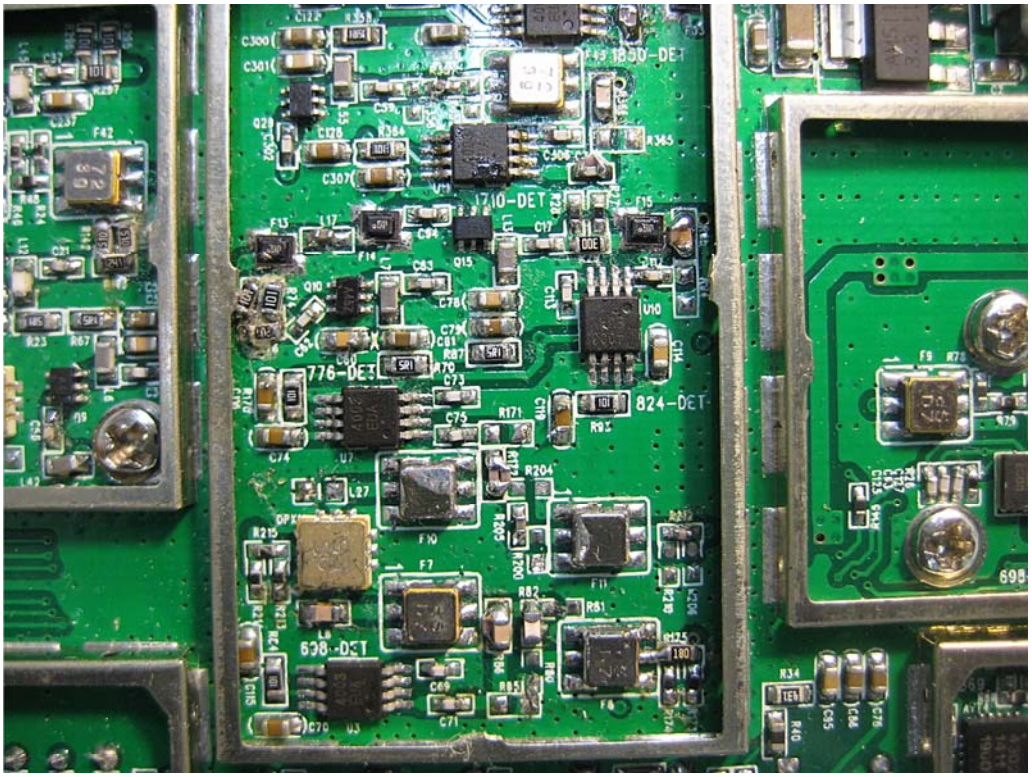
1710-DET
776-DET
824-DET
698-DET

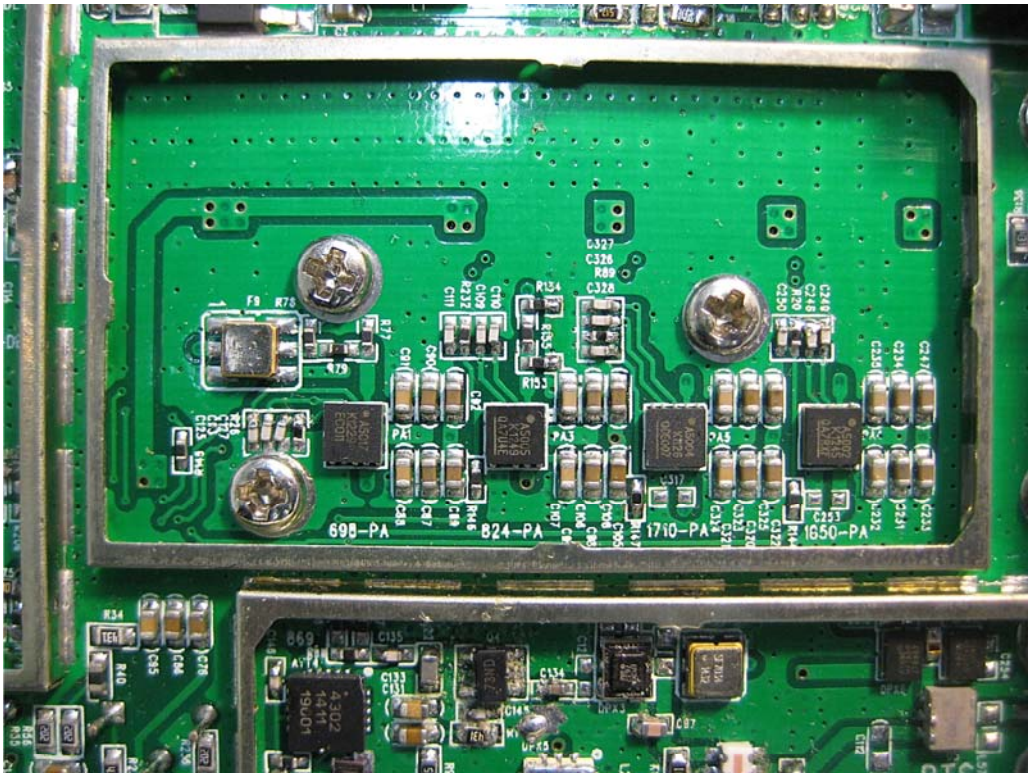
698-PA
824-PA
1710-PA
1650-PA

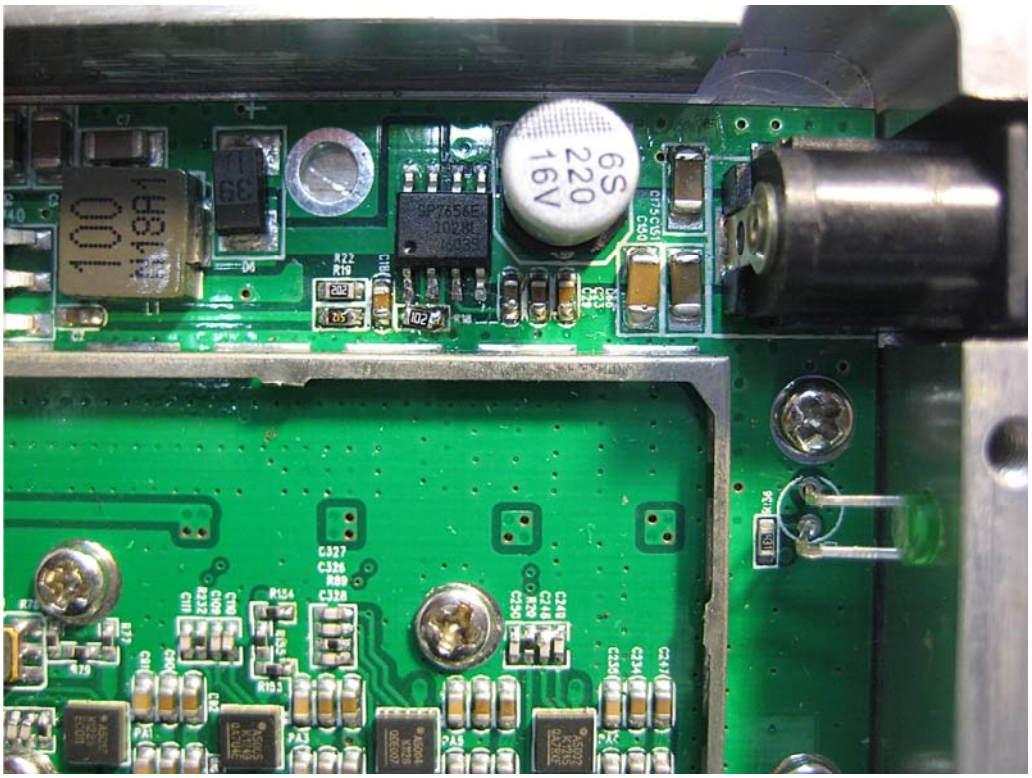
6S
220
16V
SP7656E
1028L
100
1.8μH
R22
R19
C327
C326
R89
C328
R154
R153
R136

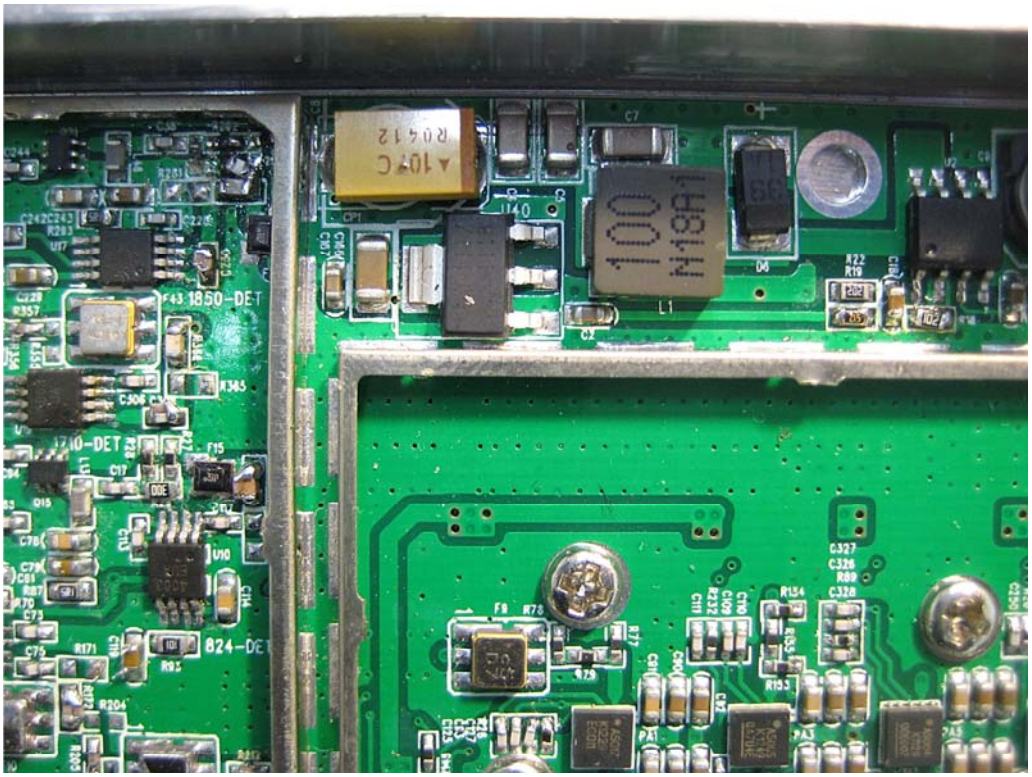
A107C
R0512
100
1.8μH
L1
D6
R22
R19
1850-DET
824-DET
C327
C326
R89
C328
R154
R153
PA1
PA3
PA5
PA7

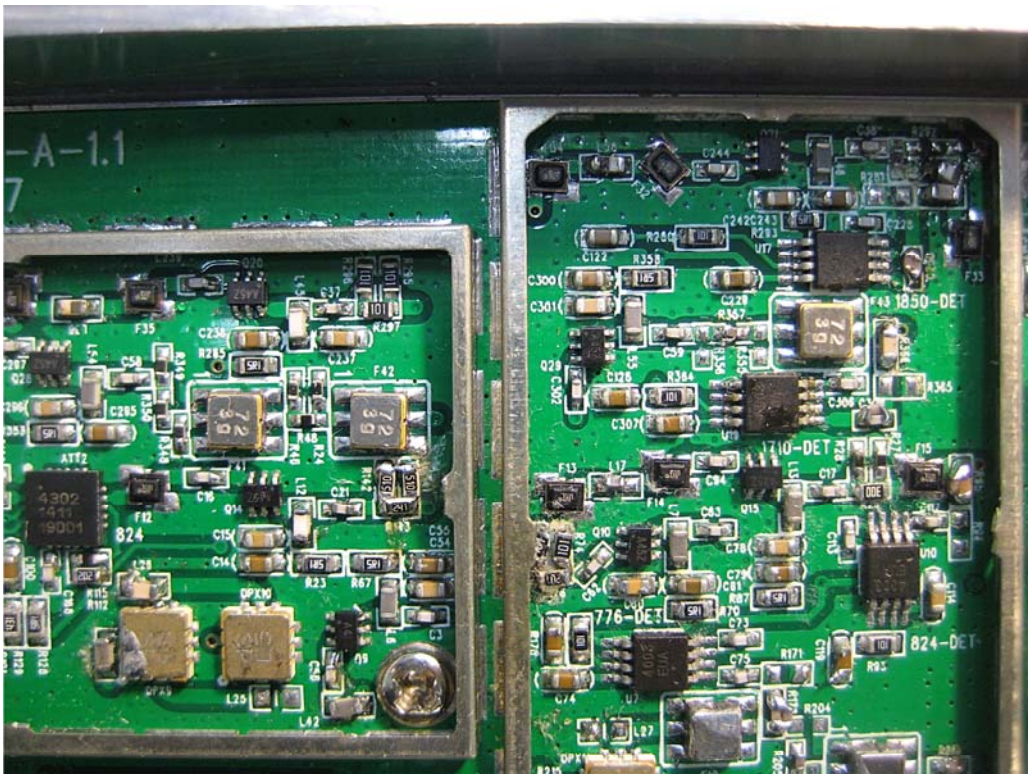
-A-1.1
1850-DET
710-DET
776-DET
824-DET
824

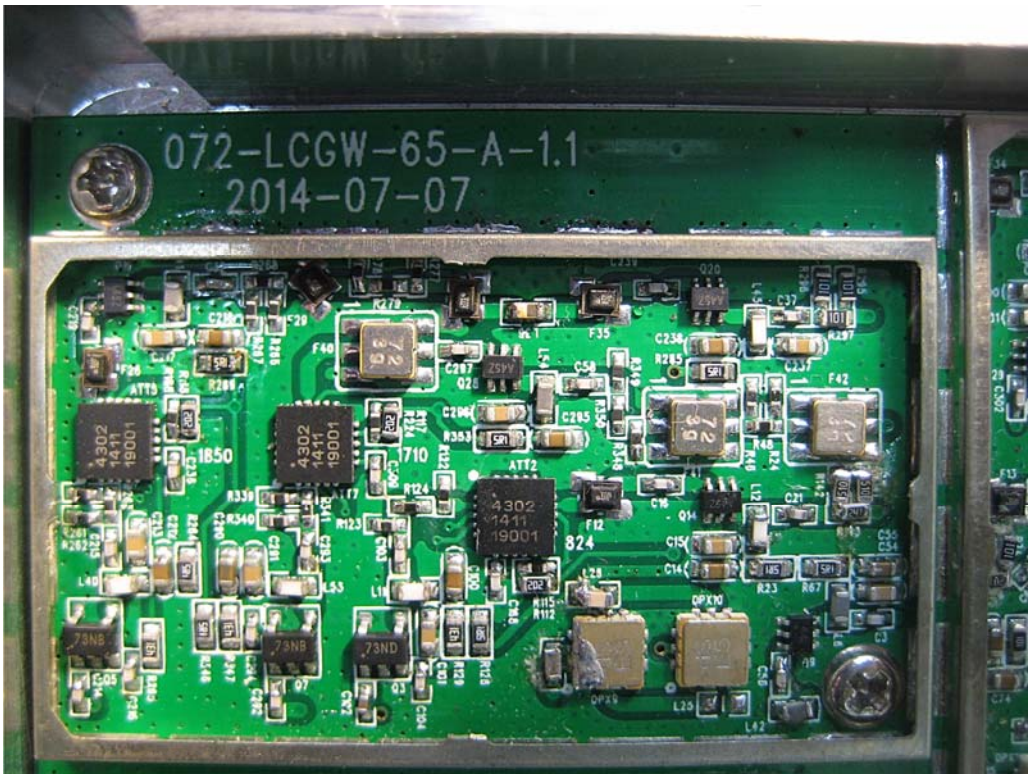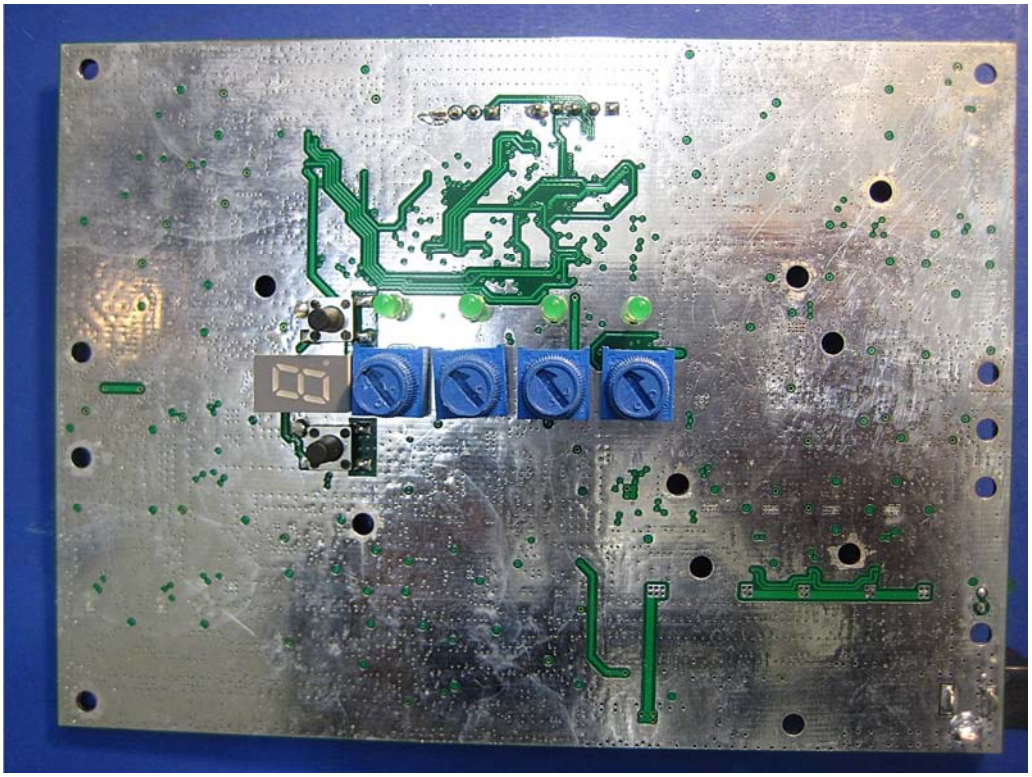
072-LCGW-65-A-1.1
2014-07-07
1850
710
824